

East Lake Sammamish Master Plan Trail, North Sammamish Segment

Kokomo Drive to Redmond/Sammamish City Limit

King County, Washington

CONTRACT NO. C00796C13 / FEDERAL AID # STPE-2017 (126)

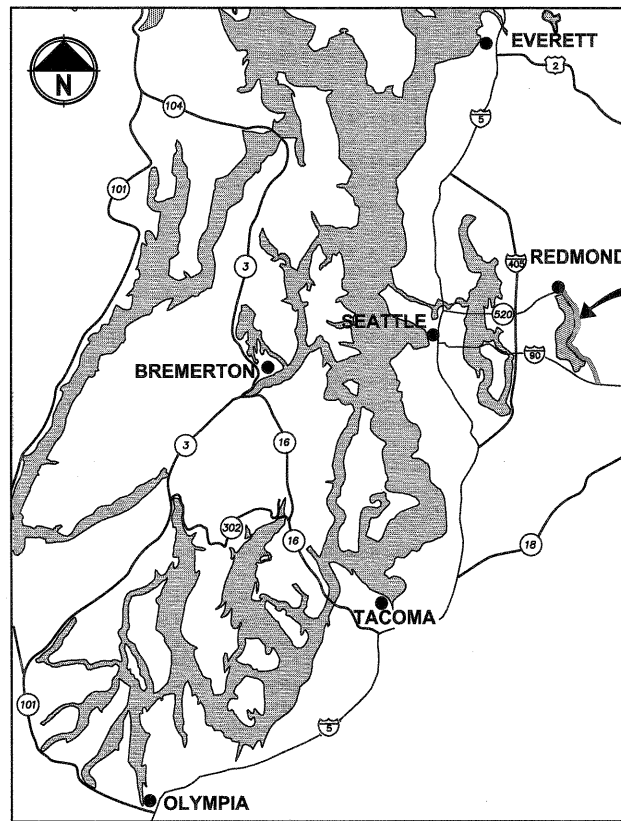

LOCATION MAP
NOT TO SCALE

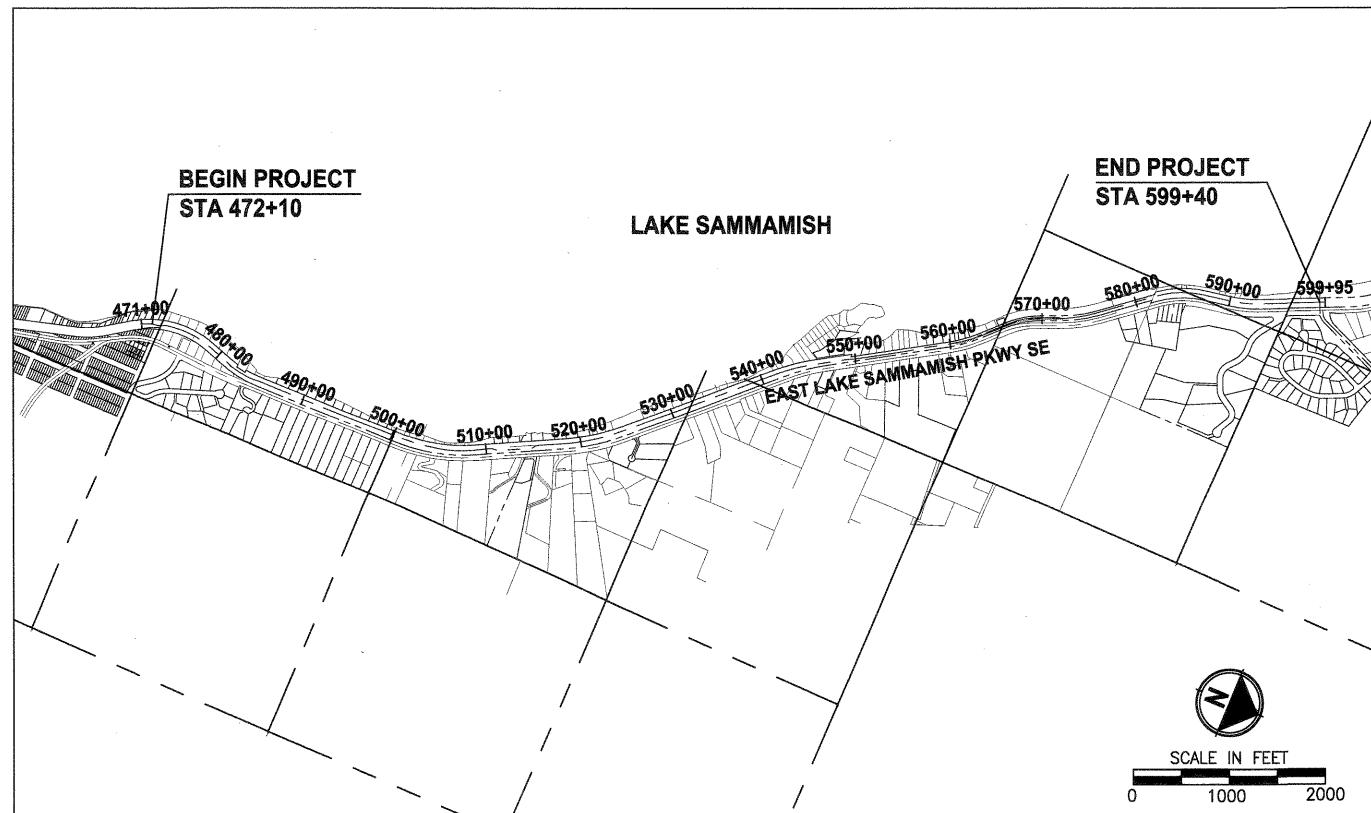

VICINITY MAP

EXISTING ZONE CLASSIFICATION:

COMMUNITY FACILITIES CF-F

EXISTING SHORELINE ENVIRONMENT DESIGNATION:

CITY OF SAMMAMISH DESIGNATION: URBAN CONSERVANCY AND SHORELINE RESIDENTIAL

GENERAL PURPOSE OF THIS PROJECT:

TO DEVELOP AN ALTERNATIVE TRANSPORTATION CORRIDOR IN A FORMER RAILROAD CORRIDOR.

CONTACT INFORMATION:

APPLICANT:
KING COUNTY PARKS AND RECREATION DIVISION
201 S. JACKSON, 7TH FLR
SEATTLE, WA 98104
(206) 263-7283
CONTACT: GINA AULD

OWNER:
KING COUNTY PARKS AND RECREATION DIVISION

ENGINEER:
PARAMETRIX
411 108TH AVENUE NE
SUITE 1800
BELLEVUE, WA 98004
(425) 458-6200
CONTACT: YAMMIE HO, P.E.

UTILITY:
ONE-CALL 1 (800) 424-5555

SAMMAMISH PLATEAU WATER AND SEWER DISTRICT
(425) 392-6256 EXT. 223
CONTACT: KEVIN ROUEN

NORTHEAST SAMMAMISH SEWER AND WATER DISTRICT
(425) 868-1144
CONTACT: ART PRIMEAU

COMCAST CABLE
(425) 867-7433
CONTACT: DAVID RURROWS

FRONTIER COMMUNICATIONS NW INC.
HOTLINE 1 (800) 921-8101

PUGET SOUND ENERGY (POWER AND GAS)
(425) 462-3727
CONTACT: REBECCA NICHOLAS

SURVEYOR:
PARAMETRIX
411 108TH AVENUE NE
SUITE 1800
BELLEVUE, WA 98004
(425) 458-6200
CONTACT: STEVE McCASKEY, PLS

ARBORIST:
NW FORESTRY
11415 NE 128TH ST SUITE 110
KIRKLAND, WA 98034
(425) 7820-3420
CONTACT: MATT ROURKE

LEGAL DESCRIPTION:

PARCEL NUMBER: 2925069007

THAT PORTION OF THE BURLINGTON NORTHERN AND SANTA FE RAILWAY COMPANY'S (FORMERLY NORTHERN PACIFIC RAILWAY COMPANY) SNOQUALMIE BRANCH LINE RIGHT-OF-WAY 100 FEET IN WIDTH OVER AND ACROSS GOVERNMENT LOTS 1 & 2 LESS PORTION OF SAID GOVERNMENT LOT 2 AS DEEDED TO D.P. & E.M. STAHL UNDER REC NO 9409280762; TOGETHER WITH LOTS 1 THRU 68, BLOCK 9, PLAT OF TOWN OF INGLEWOOD LYING WESTERLY OF LINE DRAWN PARALLEL WITH & 50 FEET EASTERLY AS MEASURED AT A RIGHT ANGLE FROM MAIN TRACK CENTERLINE OF SAID BRANCH LINE RIGHT OF WAY & PORTION OF LOTS 19 THRU 24 IN BLOCK 6 OF SAID PLAT LYING WESTERLY OF LINE DRAWN CONCENTRIC WITH & 50 FEET EASTERLY AS MEASURED RADially FROM SAID MAIN TRACK CENTERLINE & PORTIONS OF LOTS 1 THRU 22, BLOCK 4, LOTS 1 THRU 22, BLOCK 5 & LOTS 11 THRU 22, BLOCK 3 OF SAID PLAT LYING EASTERLY OF A LINE DRAWN PARALLEL & CONCENTRIC WITH & 50 FEET EASTERLY AS MEASURED AT A RIGHT ANGLE & RADially FROM SAID MAIN TRACK CENTERLINE; & PORTIONS OF LOTS 1, 2 & 8, BLOCK 3 OF SAID PLAT LYING EASTERLY OF A LINE DRAWN PARALLEL & CONCENTRIC WITH & 50 FEET WESTERLY AS MEASURED AT A RIGHT ANGLE & RADially FROM SAID MAIN TRACK CENTERLINE; & PORTIONS OF LOTS 9, 10, 12, 13 & 16 THRU 22, BLOCK 2, OF SAID PLAT LYING EASTERLY OF A LINE DRAWN CONCENTRIC & PARALLEL WITH & 50 FEET WESTERLY AS MEASURED AT A RIGHT ANGLE & RADially FROM SAID MAIN TRACK CENTERLINE; & LOTS 1 THRU 41, BLOCK 14 OF SAID PLAT LESS PORTIONS OF SAID LOTS 26 THRU 41 LYING EASTERLY OF LINE DRAWN PARALLEL & CONCENTRIC WITH & 50 FEET EASTERLY AS MEASURED AT A RIGHT ANGLE & RADially FROM SAID MAIN TRACK CENTERLINE LESS PORTIONS OF SAID LOTS 9 THRU 11, LYING WESTERLY OF LINE DRAWN CONCENTRIC WITH & 25 FEET WESTERLY AS MEASURED RADially FROM SAID MAIN TRACK CENTERLINE LESS PORTIONS SAID OF LOTS 18 THRU 27 LYING WESTERLY OF LINE DRAWN CONCENTRIC WITH & 25 FEET WESTERLY AS MEASURED RADially FROM SAID MAIN TRACK CENTERLINE LESS PORTIONS OF SAID LOTS 28 & 29 DEEDED TO J & E HAYDEN UNDER REC NO 9212311137 LESS

LEGAL DESCRIPTION CONTINUED:

PORTIONS LOTS 24 & 25 LYING EASTERLY OF LINE DRAWN CONCENTRIC WITH & 25 FEET EASTERLY AS MEASURED RADially FROM SAID MAIN TRACK CENTERLINE; & PORTIONS LOTS 0 THRU 7 & LOTS 11 THRU 16 BLOCK 1 OF SAID PLAT LYING EASTERLY OF A LINE DRAWN PARALLEL & CONCENTRIC WITH & 50 FEET WESTERLY AS MEASURED AT A RIGHT ANGLE & RADially FROM SAID MAIN TRACK CENTERLINE; & PORTION IF ANY SAID RAILWAY CO'S BRANCH LINE RIGHT OF WAY LYING WESTERLY OF LOTS 1 THRU 68, BLOCK 9, LOTS 19 THRU 24 BLOCK 6, LOTS 1 THRU 41 BLOCK 14; & LYING EASTERLY OF LOTS 1 THRU 22, BLOCK 4, LOTS 1 THRU 22, BLOCK 5, LOTS 1 THRU 22, BLOCK 3, LOTS 1 THRU 22, BLOCK 2 & LOTS 0 THRU 20, BLOCK 1 OF SAID PLAT.

PARCEL NUMBER: 2025069023

THAT PORTION OF THE BURLINGTON NORTHERN AND SANTA FE RAILWAY COMPANY'S (FORMERLY NORTHERN PACIFIC RAILWAY COMPANY) SNOQUALMIE BRANCH LINE BEING 50 FEET WIDE OVER & ACROSS GOVERNMENT LOT 1, SECTION 19, TOWNSHIP 25 NORTH, RANGE 06 EAST, W.M.; & A PORTION OF SAID RAILWAY COMPANY'S 100 FEET WIDE BRANCH LINE RIGHT OF WAY OVER & ACROSS GOVERNMENT LOT 2, SECTION 19, TOWNSHIP 25 NORTH, RANGE 06 EAST, W.M. & GOVERNMENT LOTS 1, 2, 3 & 4, SECTION 20, TOWNSHIP 25 NORTH, RANGE 06 EAST, W.M. LESS PORTION CONVEYED TO GINETTE TOSKEY BY QUIT CLAIM DEED RECORDING NO. 9902222034 LESS PORTION CONVEYED TO GEORGE TOSKEY BY QUIT CLAIM DEED RECORDING NO. 9902222046.

PARCEL NUMBER: 1825069015

THAT PORTION OF THE BURLINGTON NORTHERN & SANTA FE RAILWAY COMPANY'S (FORMERLY NORTHERN PACIFIC RAILWAY COMPANY) SNOQUALMIE BRANCH LINE 100 FOOT WIDE RIGHT OF WAY OVER & ACROSS GOVERNMENT LOTS 1, 2, 3 & 4 IN SECTION 18, TOWNSHIP 25 NORTH, RANGE 06 EAST, W.M. TOGETHER WITH THAT PORTION OF SAID RAILWAY COMPANY'S 50 FEET WIDE BRANCH LINE RIGHT OF WAY BEING 25 FEET WIDE ON EACH SIDE OF THE MAIN TRACK CENTERLINE OVER & ACROSS GOVERNMENT LOT 5 IN SAID SECTION 18.

PROPERTY INFORMATION:

PARCEL NUMBERS: 2925069007 (11.13 ACRES)
2025069023 (13.00 ACRES)
1825069015 (7.26 ACRES)

PROJECT & SITE INFORMATION:

KING COUNTY PROPOSES TO DEVELOP AN ALTERNATIVE TRANSPORTATION CORRIDOR AND RECREATION TRAIL ALONG 2.4 MILES OF A FORMER RAILROAD CORRIDOR IN THE CITY OF SAMMAMISH, LOCATED BETWEEN KOKOMO DRIVE AND THE REDMOND/SAMMAMISH CITY LIMIT. A GRAVEL INTERIM TRAIL IS CURRENTLY IN OPERATION.

DISTURBED AREA = 326320 SF (7.5 AC)
EXISTING IMPERVIOUS AREA = 282491 SF (6.5 AC)
PROPOSED IMPERVIOUS AREA = 78620 SF (1.8 AC)
VOLUME OF ESTIMATED FILL = 5526 CY
VOLUME OF ESTIMATED EXCAVATION = 3310 CY

WRITTEN DESCRIPTION OF THE PROJECT:

THE EXISTING GRAVEL TRAIL WILL BE WIDENED TO 12 FEET AND PAVED WITH 2-FOOT GRAVEL SHOULDERS ON BOTH SIDES.

THE PROPOSED IMPROVEMENTS INCLUDE RETAINING WALLS, DRAINAGE IMPROVEMENTS, FENCE, SIGNS AND MITIGATION FOR IMPACTS TO WETLANDS AND WETLAND AND STREAM BUFFERS.

CITY OF SAMMAMISH APPROVAL	
<i>David Pufat</i> City Engineer	9-16-13 Date
<i>Mona Davis</i> Community Development	9-16-13 Date

SSDP2013-00145

DPER ACTIVITY NUMBER
GRDE12-0017/SHOR12-0003
FEDERAL AID # STPE-2017 (126)

LAYOUT: G1 PATH: U:\Bent\Projects\Clients\1521-King_Cnty\1554-1521-075-ELST\998\sva\CAD\Phase 15\Track 03\VDwg\ PLOTTED BY: purgabot DATE: Tuesday, September 10, 2013 12:34:16 PM

REVISIONS	DATE	BY	DESIGNED
			J. JUN
			B. PURGANAN
			Y. HO
			J. DVORAK

ONE INCH AT FULL SCALE.
IF NOT, SCALE ACCORDINGLY

FILE NAME: BL1521075P15T03G-01
JOB NO: 554-1521-075-P15T04B
DATE: SEPTEMBER 2013



Parametrix
ENGINEERING . PLANNING . ENVIRONMENTAL SCIENCES

411 108TH AVENUE N.E., SUITE 1800
BELLEVUE, WASHINGTON 98004
T. 425.458.8200 F. 425.458.8383
www.parametrix.com

PROJECT NAME
EAST LAKE SAMMAMISH MASTER PLAN TRAIL NORTH SAMMAMISH SEGMENT
SAMMAMISH, WA

COVER SHEET

SHEET NO.
1 OF 127

G1

SDPB-01625

ABBREVIATIONS:

ACP	ASPHALT CONCRETE PAVEMENT	N	NORTH, NORTHING
BOC	BACK OF CURB	N.I.C.	NOT IN CONTRACT
BOW	BOTTOM OF WALL	NST	NOT STEEPER THAN
BVCE	BEGIN VERTICAL CURVE ELEVATION	PC	POINT OF CURVE
BVCS	BEGIN VERTICAL CURVE STATION	PT	POINT OF TANGENT
CB	CATCH BASIN	P/L	PROPERTY LINE
C&G	CURB AND GUTTER	PUD	PUBLIC UTILITY DISTRICT
C/L	CENTERLINE	PVI	POINT OF VERTICAL INTERSECTION
CONC	CONCRETE	REINF	REINFORCED
CONST	CONSTRUCTION	ROW or R/W	RIGHT-OF-WAY
CMP	CORRUGATED METAL PIPE	SD	STORM DRAIN
CP	CONCRETE PIPE	SDMH	STORMWATER MANHOLE
CSTC	CRUSHED SURFACING TOP COURSE	SIM	SIMILAR
DIA	DIAMETER	SS	SANITARY SEWER
DI, DIP	DUCTILE IRON PIPE	ST	STEEL
E	EAST, EASTING	STA	STATION
EOA	EDGE OF ASPHALT	TEL	TELEPHONE
EVCE	END VERTICAL CURB ELEVATION	TESC	TEMPORARY EROSION AND SEDIMENT CONTROL
EVCS	END VERTICAL CURB STATION	TOW	TOP OF WALL
EOG	EDGE OF GRAVEL	TYP	TYPICAL
EOP	EDGE OF PAVEMENT	W	WATER
EX, EXIST	EXISTING	WS	WATER SERVICE
FOC	FACE OF CURB	WSDOT	WASHINGTON STATE DEPARTMENT OF TRANSPORTATION
FL	FLANGE, FLOWLINE	WWM	WELDED WIRE MESH
G	GAS		
GB	GRADE BREAK		
HMA	HOT MIX ASPHALT		
IE	INVERT ELEVATION		
LF	LINEAR FEET		
LP	LOW POINT		
LT	LEFT		
ME	MATCH EXISTING		
MIN	MINIMUM		
MON	MONUMENT		

DETAIL AND SECTION DESIGNATION

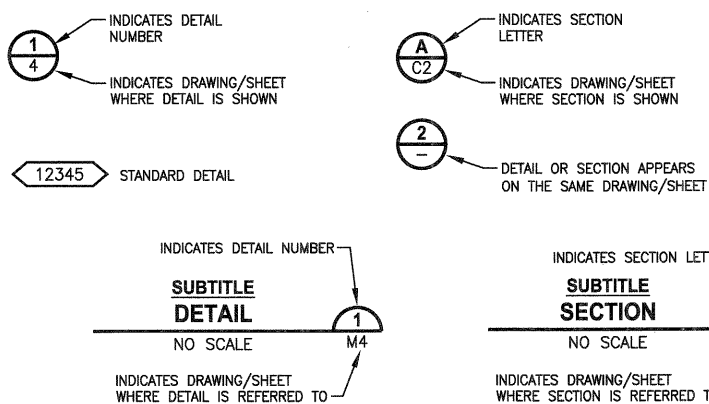

INDEX TO DRAWINGS		
DWG NO.	SHT NO.	SHEET TITLE
GENERAL		
1	G1	COVER SHEET
2	G2	ABBREVIATIONS AND SHEET LIST
3	G3	SHEET INDEX
4	G4	LEGEND
5	G5	SURVEY CONTROL PLAN
6	G6	SURVEY CONTROL PLAN
7	G7	SURVEY CONTROL PLAN
TYPICAL CROSS SECTIONS		
8	CS1	TYPICAL CROSS SECTIONS
9	CS2	TYPICAL CROSS SECTIONS
TESC		
10	TE1	TESC PLAN
11	TE2	TESC PLAN
12	TE3	TESC PLAN
13	TE4	TESC PLAN
14	TE5	TESC PLAN
15	TE6	TESC PLAN
16	TE7	TESC PLAN
17	TE8	TESC PLAN
18	TE9	TESC PLAN
19	TE10	TESC PLAN
20	TE11	TESC PLAN
21	TE12	TESC PLAN
22	TE13	TESC PLAN
TESC DETAILS		
23	TD1	TESC DETAILS
SITE PREPARATION		
24	SP1	SITE PREPARATION PLAN
25	SP2	SITE PREPARATION PLAN
26	SP3	SITE PREPARATION PLAN
27	SP4	SITE PREPARATION PLAN
28	SP5	SITE PREPARATION PLAN
29	SP6	SITE PREPARATION PLAN
30	SP7	SITE PREPARATION PLAN
31	SP8	SITE PREPARATION PLAN
32	SP9	SITE PREPARATION PLAN
33	SP10	SITE PREPARATION PLAN
34	SP11	SITE PREPARATION PLAN
35	SP12	SITE PREPARATION PLAN
36	SP13	SITE PREPARATION PLAN
TRAIL PLAN & PROFILE		
37	AL1	PLAN AND PROFILE
38	AL2	PLAN AND PROFILE
39	AL3	PLAN AND PROFILE
40	AL4	PLAN AND PROFILE
41	AL5	PLAN AND PROFILE
42	AL6	PLAN AND PROFILE
43	AL7	PLAN AND PROFILE
44	AL8	PLAN AND PROFILE
45	AL9	PLAN AND PROFILE
46	AL10	PLAN AND PROFILE
47	AL11	PLAN AND PROFILE
48	AL12	PLAN AND PROFILE
49	AL13	PLAN AND PROFILE
50	AL14	PLAN AND PROFILE
51	AL15	PLAN AND PROFILE
52	AL16	PLAN AND PROFILE
53	AL17	PLAN AND PROFILE
54	AL18	PLAN AND PROFILE
55	AL19	PLAN AND PROFILE
56	AL20	PLAN AND PROFILE
57	AL21	PLAN AND PROFILE
58	AL22	PLAN AND PROFILE
59	AL23	PLAN AND PROFILE
60	AL24	PLAN AND PROFILE
61	AL25	PLAN AND PROFILE
62	AL26	PLAN AND PROFILE
63	AL27	PLAN AND PROFILE
STORM DRAIN PROFILES		
64	SD1	STORM DRAIN PROFILES AND SECTIONS
65	SD2	STORM DRAIN PROFILES AND SECTIONS
DRAINAGE DETAILS		
66	DD1	DRAINAGE DETAILS
FISH PASSAGE CULVERTS		
67	FP1	FISH PASSAGE CULVERTS
68	FP2	FISH PASSAGE CULVERTS
69	FP3	FISH PASSAGE CULVERTS

INDEX TO DRAWINGS (CONTINUED)		
DWG NO.	SHT NO.	SHEET TITLE
STREAM RESTORATION		
70	SR1	STREAM RESTORATION
71	SR2	STREAM RESTORATION
DRIVEWAY PLAN AND PROFILE		
72	DP1	DRIVEWAY PLAN AND PROFILE
73	DP2	DRIVEWAY PLAN AND PROFILE
74	DP3	DRIVEWAY PLAN AND PROFILE
75	DP4	DRIVEWAY PLAN AND PROFILE
76	DP5	DRIVEWAY PLAN AND PROFILE
77	DP6	DRIVEWAY PLAN AND PROFILE
78	DP7	DRIVEWAY PLAN AND PROFILE
79	DP8	DRIVEWAY PLAN AND PROFILE
80	DP9	DRIVEWAY PLAN AND PROFILE
81	DP10	DRIVEWAY PLAN AND PROFILE
82	DP11	DRIVEWAY PLAN AND PROFILE
83	DP12	DRIVEWAY PLAN AND PROFILE
84	DP13	DRIVEWAY PLAN AND PROFILE
85	DP14	DRIVEWAY PLAN AND PROFILE
WALL PROFILES		
86	WP1	WALL PROFILES
87	WP2	WALL PROFILES
88	WP3	WALL PROFILES
89	WP4	WALL PROFILES
90	WP5	WALL PROFILES
91	WP6	WALL PROFILES
92	WP7	WALL PROFILES
93	WP8	WALL PROFILES
94	WP9	WALL PROFILES
95	WP10	WALL PROFILES
96	WP11	WALL PROFILES
97	WP12	WALL PROFILES
98	WP13	STAIR WALL PROFILES
99	WP14	STAIR WALL PROFILES
WALL DETAILS		
100	WD1	STRUCTURAL EARTH WALL DETAILS
101	WD2	STRUCTURAL EARTH WALL SCHEDULES
STRUCTURE		
102	S1	SOLDIER PILE WALL TYPICAL PLAN AND ELEVATIONS
103	S2	SOLDIER PILE WALL DETAILS
104	S3	CONCRETE RETAINING WALL, ELEVATIONS AND SECTION
105	S4	SOLDIER PILE WALL No. 22, LAYOUT TABLE
PAVEMENT MARKING & SIGNING		
106	PS1	PAVEMENT MARKING, SIGNING AND LANDSCAPE PLAN
107	PS2	PAVEMENT MARKING, SIGNING AND LANDSCAPE PLAN
108	PS3	PAVEMENT MARKING, SIGNING AND LANDSCAPE PLAN
109	PS4	PAVEMENT MARKING, SIGNING AND LANDSCAPE PLAN
110	PS5	PAVEMENT MARKING, SIGNING AND LANDSCAPE PLAN
111	PS6	PAVEMENT MARKING, SIGNING AND LANDSCAPE PLAN
112	PS7	PAVEMENT MARKING, SIGNING AND LANDSCAPE PLAN
113	PS8	PAVEMENT MARKING, SIGNING AND LANDSCAPE PLAN
114	PS9	PAVEMENT MARKING, SIGNING AND LANDSCAPE PLAN
115	PS10	PAVEMENT MARKING, SIGNING AND LANDSCAPE PLAN
116	PS11	SIGN SCHEDULE
MISCELLANEOUS DETAILS		
117	MD1	MISCELLANEOUS DETAILS
118	MD2	MISCELLANEOUS DETAILS
119	MD3	MISCELLANEOUS DETAILS
120	MD4	MISCELLANEOUS DETAILS
121	MD5	TRAFFIC CONTROL PLAN FOR DRIVEWAYS
MITIGATION		
122	MP1	MITIGATION PLAN
123	MP2	MITIGATION PLAN
124	MP3	TEMPORARY IMPACT MITIGATION PLAN
125	MP4	MITIGATION PLANTING DETAILS
126	MP5	MITIGATION NOTES
STANDARD PLAN NOTES		
127	GN1	STANDARD PLAN NOTES

CITY OF SAMMAMISH APPROVAL

[Signature] City Engineer Date 9-16-13

[Signature] Community Development Date 9-16-13

DPER ACTIVITY NUMBER
GRDE12-0017/SHOR12-0003
FEDERAL AID # STPE-2017 (126)

LAYOUT: G2
 PATH: U:\Ball\Projects\Clients\1521-075-ELST\9985\CA\Phase 15\Task 03\Drawg
 PLOTTED BY: purgabub DATE: Tuesday, September 10, 2013 4:32:09 PM

REVISIONS	DATE	BY	DESIGNED
			J. JUN
			B. PURGANAN
			Y. HO
			J. DVORAK

ONE INCH AT FULL SCALE.
IF NOT, SCALE ACCORDINGLY

FILE NAME
BL1521075P15T03G-02

JOB No.
554-1521-075-P15T04B

DATE
SEPTEMBER 2013



Parametrix
ENGINEERING . PLANNING . ENVIRONMENTAL SCIENCES

411 108TH AVENUE N.E., SUITE 1800
BELLEVUE, WASHINGTON 98004
T. 425.458.6200 F. 425.458.6363
www.parametrix.com

PROJECT NAME
**EAST LAKE SAMMAMISH
MASTER PLAN TRAIL
NORTH SAMMAMISH SEGMENT**
SAMMAMISH, WA

**ABBREVIATIONS AND
SHEET LIST**

SHEET NO.
2 OF 127

G2

(FROM KOKOMO DRIVE TO NE 40TH ST)

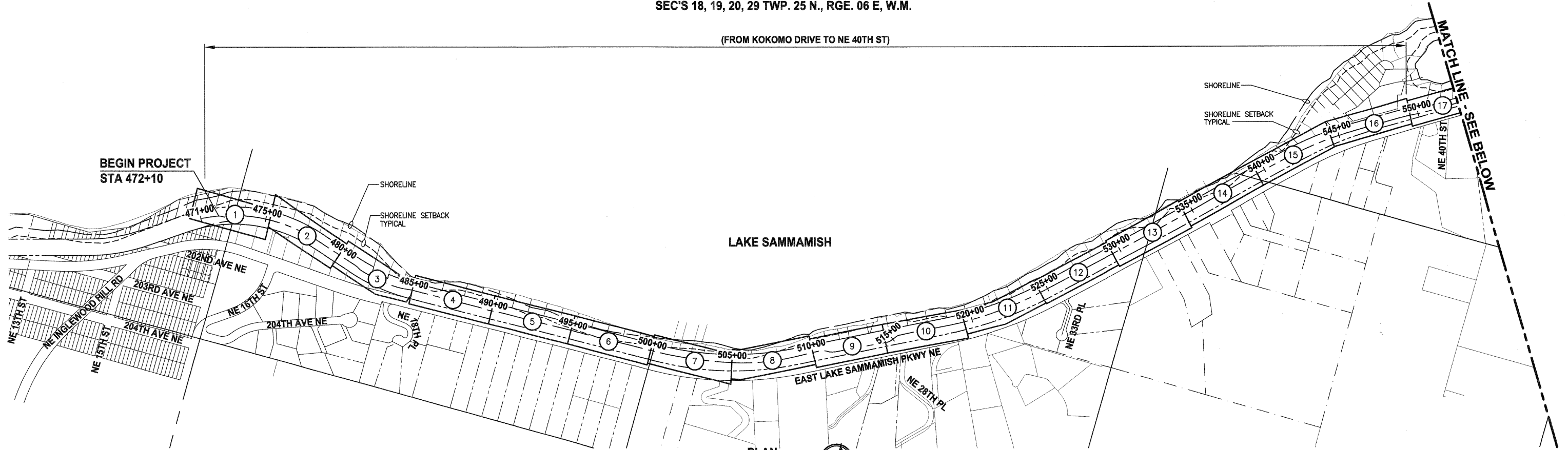

(FROM NE 40TH ST TO REDMOND/SAMMAMISH CITY LIMIT)

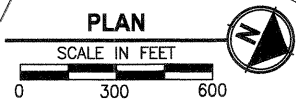
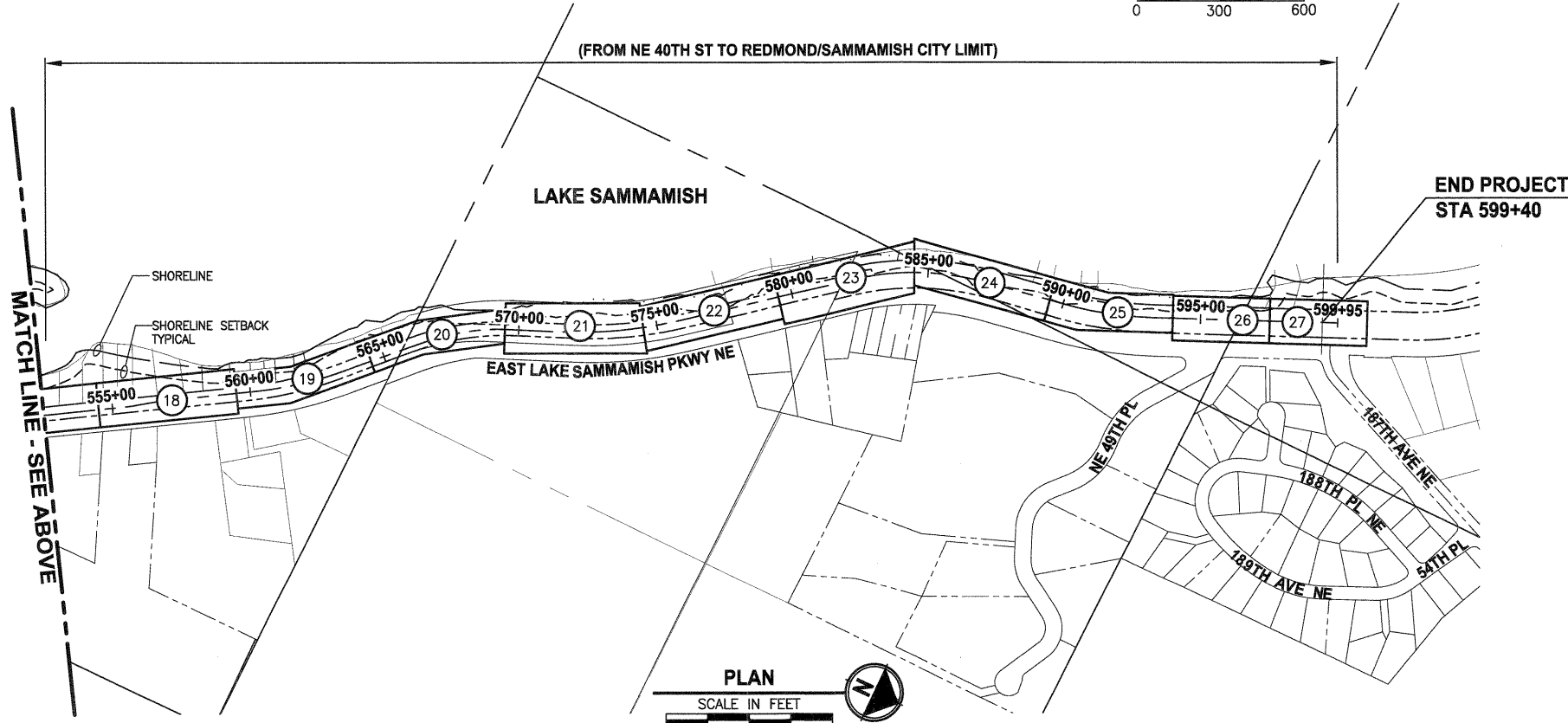

SHEET INDEX TABLE

(X)	TE SC PLAN	SITE PREPARATION PLAN	PLAN AND PROFILE	PAVEMENT MARKING AND SIGNING PLAN	MITIGATION PLANTING PLAN
1	TE1	SP1	AL1	PS1	-
2	TE1	SP1	AL2	PS1	-
3	TE2	SP2	AL3	PS2	-
4	TE2	SP2	AL4	PS2	-
5	TE3	SP3	AL5	PS3	-
6	TE3	SP3	AL6	-	-
7	TE4	SP4	AL7	PS3	-
8	TE4	SP4	AL8	PS4	-
9	TE5	SP5	AL9	-	-
10	TE5	SP5	AL10	PS4	-
11	TE6	SP6	AL11	PS5	-
12	TE6	SP6	AL12	PS5	-
13	TE7	SP7	AL13	PS6	MP1
14	TE7	SP7	AL14	PS6	MP1
15	TE8	SP8	AL15	-	MP1
16	TE8	SP8	AL16	PS7	-
17	TE9	SP9	AL17	PS7	-
18	TE9	SP9	AL18	PS8	-
19	TE10	SP10	AL19	-	-
20	TE10	SP10	AL20	-	-
21	TE11	SP11	AL21	PS8	-
22	TE11	SP11	AL22	PS9	-
23	TE12	SP12	AL23	PS9	MP2
24	TE12	SP12	AL24	-	MP2
25	TE13	SP13	AL25	-	MP2,MP3
26	TE13	SP13	AL26	PS10	MP3
27	TE13	SP13	AL27	PS10	MP3

CITY OF SAMMAMISH APPROVAL
David Dufort 9-16-13
 City Engineer Date
Mona Davis 9-18-13
 Community Development Date

DPER ACTIVITY NUMBER
 GRDE12-0017/SHOR12-0003
 FEDERAL AID # STPE-2017 (126)

LAYOUT: G3 PATH: U:\Bain\Projects\Clients\1521-King_City\554-1521-075-ELST\9850.ctb Phase 15\Task 03\Drawn\ PLOTTED BY: purgobut DATE: Tuesday, September 10, 2013 12:35:48 PM

REVISIONS	DATE	BY	DESIGNED
			J. JUN
			B. PURGANAN
			Y. HO
			J. DVORAK

ONE INCH AT FULL SCALE.
 IF NOT, SCALE ACCORDINGLY
 FILE NAME
 BL1521075P15T03G-03
 JOB No.
 554-1521-075-P15T04B
 DATE
 SEPTEMBER 2013



Parametrix
 ENGINEERING · PLANNING · ENVIRONMENTAL SCIENCES
 411 108TH AVENUE N.E., SUITE 1800
 BELLEVUE, WASHINGTON 98004
 T: 425-455-0200 F: 425-455-6363
 www.parametrix.com

PROJECT NAME
**EAST LAKE SAMMAMISH
 MASTER PLAN TRAIL
 NORTH SAMMAMISH SEGMENT**
 SAMMAMISH, WA

SHEET INDEX

SHEET NO.
 3 OF 127
G3

SEC'S 18, 19, 20, 29 TWP. 25 N., RGE. 06 E, W.M.

LEGEND

DESCRIPTION	PROPOSED	EXISTING
RIGHT OF WAY		R/W
PROPERTY LINE		P/L
FOUND MONUMENTS		⊕ ⊗
REBAR & CAP		⊙
HUB & TACK		□
PK NAIL		⊗
PROPERTY CORNER		●
STREAM BUFFER	---	---
STREAM	→→→	→→→
EDGE OF WATER	---	---
WETLAND FLAG		┆
WETLAND BUFFER	---	---
ORDINARY HIGH WATER MARK	---	---
FLOODWAY BOUNDARY	---	---
DITCH	→→→	→→→
JURISDICTIONAL DITCH	→→→	→→→
UNDERDRAIN PIPE	UD →	UD →
TEMPORARY DRAIN PIPE	D	D
STORM DRAIN		SD
CULVERT/STORM DRAIN PIPE	▬	▬
QUARRY SPALL	⊗	
INFILTRATION TRENCH	▬	
CATCH BASIN, TYPE 1	■	■
CATCH BASIN, TYPE 2	●	⊕
INLET PROTECTION	⊗	
SANITARY SEWER LINE		SS
SANITARY SEWER MANHOLE	⊙	⊙
SANITARY SEWER VAULT		SS
CLEANOUT	●	⊙
CONTOURS MAJOR	10	10
CONTOURS MINOR	2	2
SILT FENCE	□	
HIGH VISIBILITY FENCE	X	
CLEARING AND GRUBBING LIMITS	CG	
FILL LINE	F	
CUT LINE	C	
SAWCUT	▨	
ASPHALT EDGE	▬	▬
CONCRETE LINE	▬	▬
CURB AND GUTTER	▬	▬
EDGE OF PATCH	▬	▬
EDGE OF GRAVEL	▬	▬

LEGEND

DESCRIPTION	PROPOSED	EXISTING
BARB WIRE FENCE		X
SPLIT RAIL FENCE	//	//
BOARD FENCE	□	□
CHAIN LINK FENCE	○	○
TEMPORARY SAFETY FENCE	▨	▨
HOG WIRE FENCE	○	○
WOOD GUARDRAIL	▬	▬
GUY ANCHOR	→	→
POWER POLE WITH LIGHT		⊙
FLOOD LIGHT		⊙
UTILITY POLE		⊙
PP W/ UG DROP		⊙
PP W/ UG DROP & XMFR		⊙
OVERHEAD POWER		OP
POWER		P
POWER VAULT		P
POWER TRANSFORMER		△
POWER MANHOLE		⊙
POWER HANDHOLE		⊙
POWER CABINET		PWR CAB
POWER RISER		PR
POWER METER		⊙
SOLID LID J-BOX		⊙
LUMINAIRE	⊙	⊙
TELEPHONE VAULT		T
TELEPHONE RISER		TR
TELEPHONE MANHOLE		⊙
TELEPHONE		T
TV RISER		TV
TV		TV
GAS VALVE		G
GAS		G
WATER LINE		W
FIRE HYDRANT		⊙
WATER METER		⊙
WATER VALVE		⊙
WATER BLOW OFF VALVE		⊙
WATER POST INDICATOR		⊙
SPRINKLER HEAD ROT=90		⊙
IRRIGATION CONTROL VALVE		⊙
TREE DRIP LINE		⊙

LEGEND

DESCRIPTION	PROPOSED	EXISTING
TRAFFIC SIGNAL POLE W/ LAMP		⊙
TRAFFIC SIGNAL POLE		⊙
TRAFFIC CONTROL LOOP (SQ)		TL
TRAFFIC CONTROL CABINET		⊙
PEDESTRIAN POLE		⊙
MONITORING WELL		⊙
SURFACE POST		⊙
SIGN		⊙
SKIP LANE LINE		▬
SOLID LANE LINE		▬
FOG LINE		▬
LTO ARROW		↩
STO ARROW	←	↩
RTO ARROW		↩
MAILBOX		⊙
TREES		⊙
WETLAND SYMBOL		⊙
WETLAND BOUNDARY		▬
VEGETATION		▬
STRUCTURAL EARTH WALL	▬	▬
SOLDIER PILE WALL	▬	▬
RIP RAP		⊙
ROCKERY		⊙
HANDICAPPED SYMBOL	♿	♿
WHEELCHAIR RAMP		▬
BUILDING LINE		▬
CONCRETE STAIR LINE		▬
WOOD STAIRWAY		▬
REMOVE ASPHALT	▬	▬
PATTERNED CONCRETE DRIVEWAY	▬	▬
RAMP DETECTABLE WARNING	▬	▬
RESTORATION PLANTING AREA	▬	▬
SANDBAG DAM	▬	▬
WATTLE CHECK DAM	▬	▬

LAYOUT: G4
 PATH: U:\Bain\Projects\Clients\1521-King City\554-1521-075-ELST\9850ca\CADD\Phase 15\Task 03\Draw\ PLOTTED BY: purgabut DATE: Tuesday, September 10, 2013 12:37:07 PM

REVISIONS	DATE	BY	DESIGNED
			J. JUN
			B. PURGANAN
			Y. HO
			J. DVORAK

**ONE INCH AT FULL SCALE.
 IF NOT, SCALE ACCORDINGLY**
 FILE NAME
 BL1521075P15T03G-04
 JOB No:
 554-1521-075-P15T04B
 DATE
 SEPTEMBER 2013



Parametrix
 ENGINEERING · PLANNING · ENVIRONMENTAL SCIENCES
 411 108TH AVENUE N.E., SUITE 1800
 BELLEVUE, WASHINGTON 98004
 T. 425-455-0200 F. 425-455-0265
 www.parametrix.com

PROJECT NAME
**EAST LAKE SAMMAMISH
 MASTER PLAN TRAIL
 NORTH SAMMAMISH SEGMENT**
 SAMMAMISH, WA

LEGEND

SHEET NO.
 4 OF 127
G4

CITY OF SAMMAMISH APPROVAL
Diana Huipot 9-16-13
 City Engineer Date
Mona Davis 9-16-13
 Community Development Date

DPER ACTIVITY NUMBER
 GRDE12-0017/SHOR12-0003
 FEDERAL AID # STPE-2017 (126)