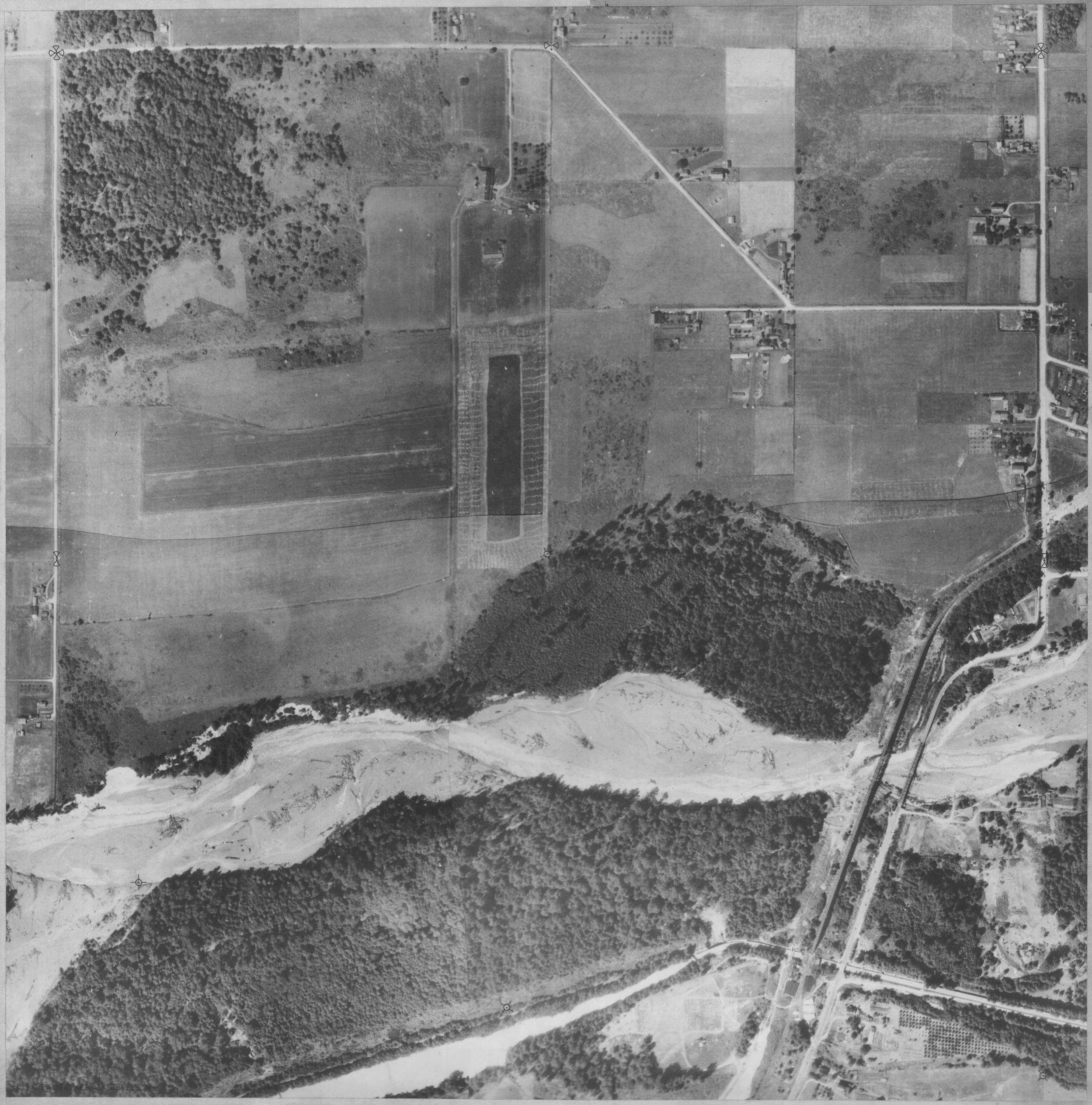SEC.34. TWN.20. R.6.E.