



King County
Department of Permitting
and Environmental Review

Residential Site Plan Template

Ref: KCC 21a.12.030

Max. Impervious Surface Allowed _____

Max. Bldg. Height Allowed _____

Ref: KCC 21a.12.170

Min. Bldg. Setback From Street _____

Min. Garage Setback From Street _____

Min. Bldg. Setback From Interior _____

Permit Center validation:

- ☐ Zoning
- ☐ Site Review Not Applicable

Validated Signature _____

Login Initials _____ Date: _____

Engineering / Drainage Approval

Signature: _____

Date: _____

Critical Areas Approval

Signature: _____

Date: _____

Clearing / Grading Approval

Signature: _____

Date: _____

Fire Approval

Signature: _____

Date: _____

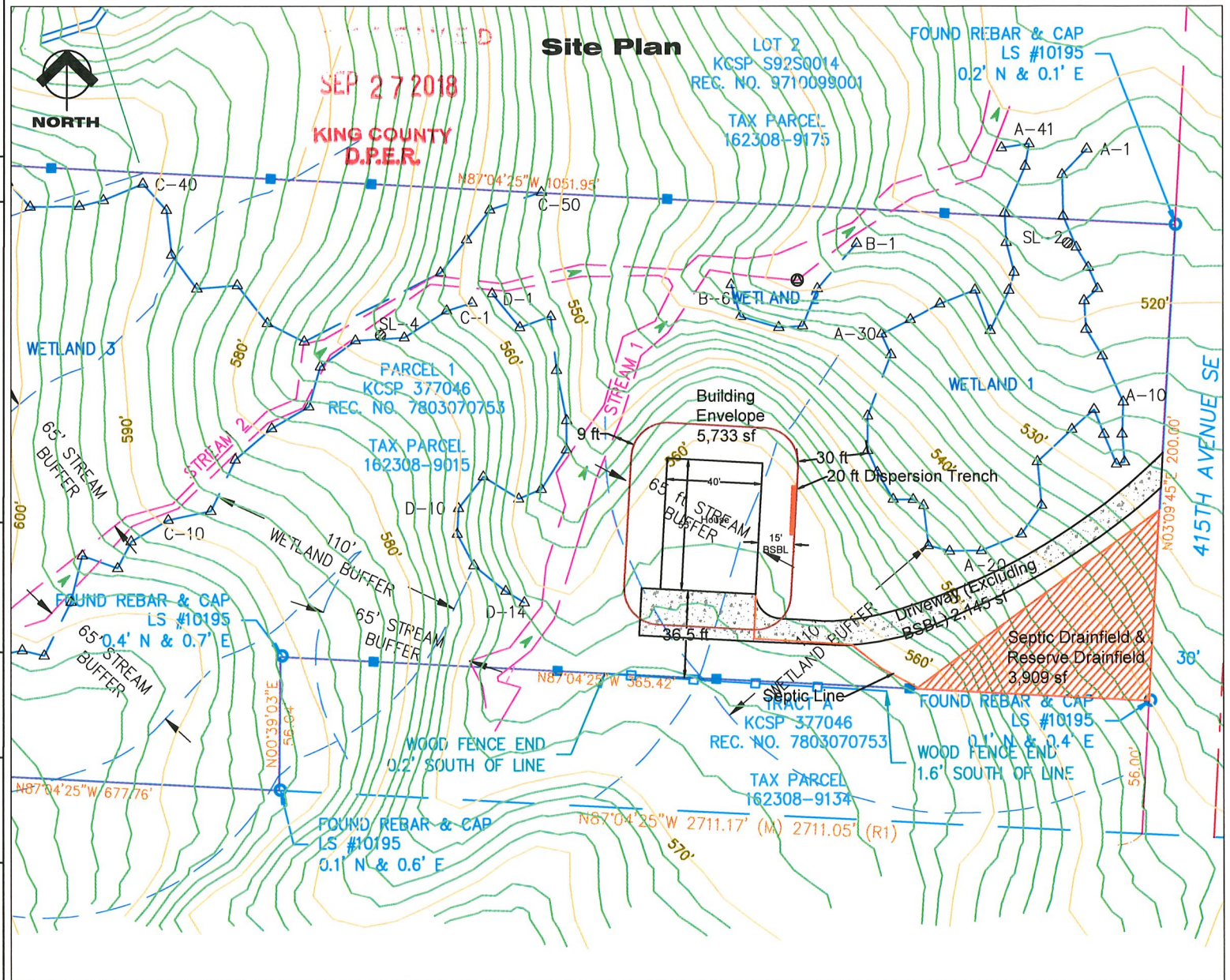

Permit Number: CAEKS-0004 Parcel Number: 162308-9015 Applicant Name: Rachel Cheng Site Address: 143XX 415th Ave S.E., King County, WA 98045

Engineering Scale: 1" = 60'

Sheet 1 of 1

COPY