

12 SATURDAY/sábado

To DOWNTOWN →			To FIRST HILL, INTERLAKEN PARK →		
Interlaken Park	First Hill	Downtown Seattle	Downtown Seattle	First Hill	Interlaken Park
19th Ave E & Galer St	E Madison St & Broadway	Madison St & 2nd Ave	Marion St & 2nd Ave	E Madison St & Broadway	19th Ave E & Galer St
Stop #13200	Stop #13282	Stop #1420	Stop #1580	Stop #13293	Stop #13200
6:18 6:48 7:17	6:26 6:56 7:25	6:32 7:02 7:32	— 6:05 6:35	6:03 6:13 6:43	6:13 6:23 6:53
7:45 8:15 8:45	7:54 8:24 8:54	8:02 8:32 9:02	7:05 7:35 8:05	7:13 7:43 8:13	7:23 7:53 8:23
9:15 9:45 10:15	9:24 9:54 10:24	9:32 10:02 10:32	8:35 9:05 9:35	8:43 9:13 9:43	8:53 9:23 9:53
10:45 11:15 11:45	10:54 11:24 11:54	11:02 11:32 12:02	10:05 10:35 11:05	10:13 10:43 11:13	10:23 10:53 11:23
12:15 12:45 1:15	12:24 12:54 1:24	12:32 1:02 1:32	11:35 12:05 12:35	11:43 12:13 12:43	11:53 12:23 12:53
1:45 2:15 2:45	1:54 2:24 2:54	2:02 2:32 3:02	1:05 1:35 2:05	1:13 1:43 2:13	1:23 1:53 2:23
3:15 3:45 4:15	3:24 3:54 4:24	3:32 4:02 4:32	2:35 3:05 3:35	2:43 3:13 3:43	2:53 3:23 3:53
4:45 5:15 5:45	4:54 5:24 5:54	5:02 5:32 6:02	4:05 4:35 5:05	4:13 4:43 5:13	4:23 4:53 5:23
6:16 6:47 7:17	6:25 6:55 7:25	6:32 7:02 7:32	5:35 6:05 6:35	5:43 6:13 6:43	5:53 6:23 6:53
7:47 8:17 8:47	7:55 8:25 8:55	8:02 8:32 9:02	7:05 7:35 8:05	7:12 7:42 8:12	7:22 7:52 8:22
9:17 9:47 9:57	9:25 9:55 10:05	9:32 10:02 —	8:35 9:05 9:35	8:42 9:12 9:42	8:52 9:22 9:52
10:47 11:47 12:27	10:55 11:55 12:35	11:02 12:02 —	10:05 11:05 12:05	10:12 11:12 12:12	10:22 11:22 12:22

S1012012

N1012012

12 SUNDAY/domingo

To DOWNTOWN →			To FIRST HILL, INTERLAKEN PARK →		
Interlaken Park	First Hill	Downtown Seattle	Downtown Seattle	First Hill	Interlaken Park
19th Ave E & Galer St	E Madison St & Broadway	Madison St & 2nd Ave	Marion St & 2nd Ave	E Madison St & Broadway	19th Ave E & Galer St
Stop #13200	Stop #13282	Stop #1420	Stop #1580	Stop #13293	Stop #13200
6:18 6:48 7:15	6:25 6:55 7:22	6:32 7:02 7:29	6:18 6:48 7:15	6:25 6:55 7:22	6:32 7:02 7:29
7:35 8:13 8:43	7:42 8:20 8:50	7:49 8:27 8:57	7:35 8:13 8:43	7:42 8:20 8:50	7:49 8:27 8:57
9:13 9:41 10:11	9:20 9:49 10:19	9:27 9:57 10:27	9:13 9:41 10:11	9:20 9:49 10:19	9:27 9:57 10:27
10:41 11:11 11:41	10:49 11:19 11:49	10:57 11:27 11:57	10:41 11:11 11:41	10:49 11:19 11:49	10:57 11:27 11:57
12:11 12:41 1:11	12:19 12:49 1:19	12:27 12:57 1:27	12:11 12:41 1:11	12:19 12:49 1:19	12:27 12:57 1:27
1:41 2:11 2:41	1:49 2:19 2:49	1:57 2:27 2:57	1:41 2:11 2:41	1:49 2:19 2:49	1:57 2:27 2:57
3:11 3:41 4:11	3:19 3:49 4:19	3:27 3:57 4:27	3:11 3:41 4:11	3:19 3:49 4:19	3:27 3:57 4:27
4:41 5:11 5:41	4:49 5:19 5:49	4:57 5:27 5:57	4:41 5:11 5:41	4:49 5:19 5:49	4:57 5:27 5:57
6:12 6:44 7:14	6:20 6:52 7:22	6:27 6:59 7:29	6:12 6:44 7:14	6:20 6:52 7:22	6:27 6:59 7:29
7:44 8:14 8:45	7:51 8:21 8:52	7:58 8:28 8:58	7:44 8:14 8:45	7:51 8:21 8:52	7:58 8:28 8:58
9:15 9:45 10:15	9:21 9:51 10:21	9:27 9:57 10:27	9:15 9:45 10:15	9:21 9:51 10:21	9:27 9:57 10:27
10:45 11:15 11:45	10:51 11:21 11:51	10:57 11:27 11:57	10:45 11:15 11:45	10:51 11:21 11:51	10:57 11:27 11:57
11:51 12:21	11:57 12:27	— —	11:51 12:21	11:57 12:27	— —

AM – Lighter Type
PM – Darker Type

S2012012

N2012012

Holiday Information

Información sobre feriados

The Sunday schedule shown in this timetable will be operated on the following holidays. *El horario de los domingos que aparece en este programa se aplicará para el siguiente feriados:*

Thanksgiving <i>Día de acción de gracias</i>	Nov. 26 <i>el 26 de noviembre</i>
Christmas <i>Navidad</i>	Dec. 25 <i>el 25 de diciembre</i>
New Year <i>Año nuevo</i>	Jan. 1, 2021 <i>el 1 de enero de 2021</i>

Online Trip Planning

Use Metro's online Trip Planner to plan trips on scheduled service in King, Pierce and Snohomish counties. It provides details on transit stops, routes and schedules. Trip Planner itineraries do not include service disruptions and reroutes caused by weather, emergencies, traffic, events or construction.

Trip Planner includes Metro Transit, Pierce Transit, Community Transit, Everett Transit, ST Express buses, Link light rail, Sounder commuter rail, King County Water Taxi, Washington State Ferries, the Seattle Center Monorail, and Seattle Streetcar.

www.kingcounty.gov/tripplanner

How to Pay

At all times, pay your fare **when you board** the bus. Pay with cash (exact fare; drivers do not carry change), ticket or with a convenient regional ORCA card. Show your activated Transit GO Ticket (mobile ticket) or valid transfer to the driver. Metro transfers are valid on Metro, only. See "How to pay" on Metro's website for more information.

Pague su pasaje al abordar el autobús. Pague en efectivo (cantidad exacta; los conductores no tienen cambio), con tarjeta regional ORCA o muestre su boleto. Muestre su Transit GO Ticket activado (boleto electrónico) o su boleto transferible al conductor. Las transferencias son válidas sólo en Metro. Para mayor información, vea "Cómo pagar" en la página web de Metro.

What To Pay

Cuánto pagar

Adults (19 and older) <i>Adultos</i> (19 años y mayor)	\$2.75
Youth (6-18 yrs) <i>Jóvenes</i> (6-18 años)	\$1.50
ORCA LIFT Fare* <i>Tarifa ORCA LIFT*</i>	\$1.50
RRFP cardholders (registered seniors, Medicare, disabled) Titulares de tarjetas RRFP (personas mayores registradas, Medicare, discapacitados)	\$1.00
Children (thru age 5) Four may ride free with person paying adult fare Niños (hasta los 5 años) <i>Pueden viajar hasta cuatro con una persona que pague la tarifa de adulto.</i>	

*Income Qualified *Ingresos que reúnan los requisitos



Transit Alerts

Metro offers an alert subscription service via email or text. You choose the route information you want and we will send it to you. Go to Metro's website to sign up.

Metro Customer Services

At Metro's Customer Services office you can buy ORCA cards, bus passes, senior permits and taxi scrip, get information about bus service, register for disability permits and retrieve items turned into Lost & Found. Customer Service hours may change in response to public health guidance.

King Street Center
201 S Jackson St
Monday–Friday
8:30 a.m.–4:30 p.m.

Lost & Found
Monday–Friday
8:30 a.m.–1 p.m.
2 p.m.–4:30 p.m.

Seattle metro calling area 206-553-3000
Toll Free 1-800-542-7876
Hearing impaired WA Relay: 711
Carpool/Vanpool 206-625-4500
Hearing Impaired WA Relay: 1-800-833-6388
Community Transit 1-800-562-1375
Pierce Transit 1-800-562-8109

Accessible Formats

People with disabilities who need this information in accessible formats may call **206-477-6066** (voice) or TTY Relay: 711.



This symbol indicates a change in service. Watch for it in buses, at bus stops, and at timetable displays.



Metro Customer Service
206-553-3000



Metro Website / Trip Planner
kingcounty.gov/metro



TTY/Hearing Impaired
WA Relay: 711



Interpreter - 206-553-3000
Intérprete 口譯員 Переводчик
مترجم Thông dịch viên 통역관
Перекладач Soomaali ከስተርጓሚ

12

Interlaken Park, Seattle University, First Hill, Downtown Seattle

September 19, 2020 thru March 19, 2021

Del 19 de septiembre de 2020 al 19 de marzo de 2021

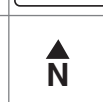
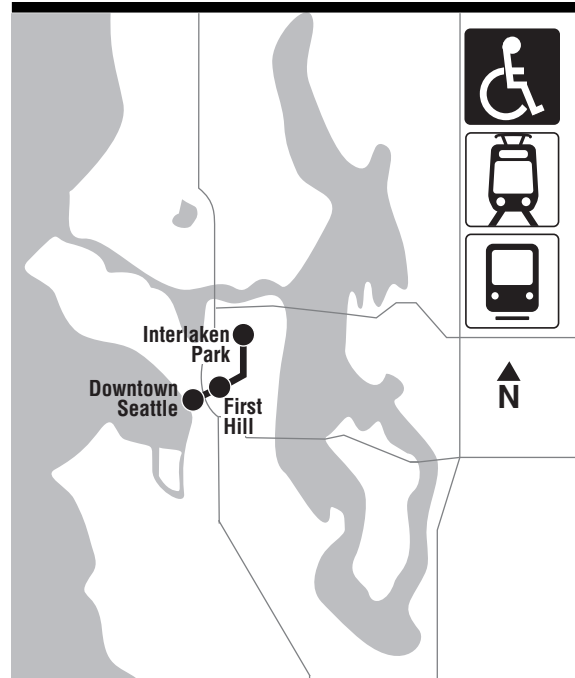

King County
METRO

Moving forward together

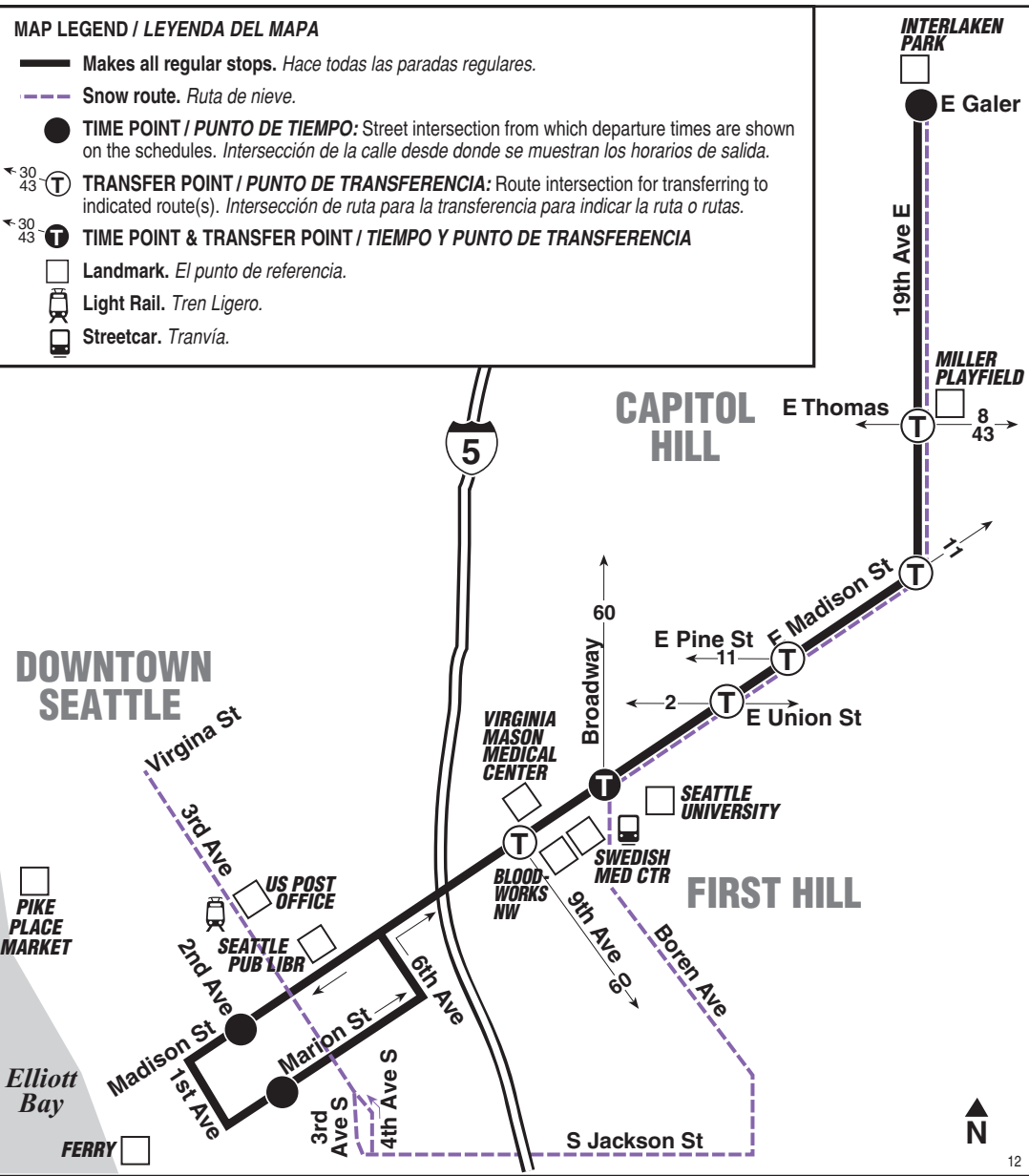

This route has improved service thanks to Seattle voters.

Seattle Department of Transportation

12 WEEKDAY/Entre semana

To DOWNTOWN →

Interlaken Park	First Hill	Downtown Seattle
19th Ave E & E Galer St	E Madison St & Broadway	Madison St & 2nd Ave
Stop #13200	Stop #13282	Stop #1420
5:57	6:06	6:13
6:23	6:32	6:41
6:34	6:43	6:52
6:44	6:53	7:02
6:54	7:03	7:12
7:04	7:14	7:23
7:15	7:25	7:34
7:25	7:35	7:46
7:35	7:46	7:57
7:45	7:56	8:07
7:55	8:06	8:17
8:03	8:14	8:25
8:06	8:15	—
8:15	8:26	8:37
8:18	8:27	—
8:25	8:36	8:47
8:35	8:46	8:57
8:44	8:55	9:06
8:54	9:05	9:14
9:04	9:13	9:22
9:13	9:22	9:31
9:29	9:38	9:47
9:32	9:41	—
9:43	9:52	10:01
9:47	9:56	—
9:59	10:08	10:17
10:14	10:23	10:32
10:28	10:37	10:46
10:44	10:53	11:02
10:59	11:08	11:17
11:14	11:23	11:32
11:29	11:38	11:47
11:45	11:54	12:03
12:00	12:09	12:18
12:15	12:24	12:33
12:29	12:38	12:47
12:44	12:53	1:02
12:59	1:08	1:17
1:14	1:23	1:32
1:29	1:38	1:47
1:44	1:53	2:02
1:59	2:09	2:18
2:13	2:23	2:32
2:28	2:38	2:47
2:42	2:52	3:03
2:52	3:02	3:13
3:02	3:12	3:23
3:12	3:22	3:33
3:21	3:31	3:42
3:31	3:41	3:52
3:41	3:51	4:02
3:52	4:02	4:13
4:01	4:11	4:22
4:11	4:21	4:32

(continued next column)

To DOWNTOWN →

Interlaken Park	First Hill	Downtown Seattle
19th Ave E & E Galer St	E Madison St & Broadway	Madison St & 2nd Ave
Stop #13200	Stop #13282	Stop #1420
4:21	4:31	4:42
4:31	4:41	4:52
4:41	4:51	5:03
4:52	5:02	5:14
5:02	5:12	5:24
5:12	5:22	5:34
5:27	5:37	5:47
5:32	5:41	—
5:43	5:52	6:02
5:59	6:08	6:18
6:05	6:14	—
6:14	6:23	6:32
6:29	6:38	6:47
6:46	6:55	7:04
7:00	7:09	7:18
7:20	7:28	7:36
7:40	7:48	7:56
8:00	8:08	8:15
8:20	8:28	8:35
8:40	8:48	8:55
9:00	9:08	9:15
9:20	9:27	9:34
9:40	9:47	9:54
10:19	10:26	10:32
10:49	10:56	11:02
11:19	11:26	11:32
11:49	11:56	12:02

AM – Lighter Type
PM – Darker Type

ORCA Card

Metro Transit and eight other Puget Sound transportation agencies (Community Transit, Everett Transit, Kitsap Transit, Pierce Transit, Sound Transit, Seattle Streetcar, King County Water Taxi, the Seattle Center Monorail and Washington State Ferries) use a common fare-payment system called ORCA (One Regional Card for All). The ORCA card works as cash or a pass, and it automatically tracks the value of your fares and transfers, letting you move easily between the participating transportation systems.

Get your ORCA card online at www.orcard.com, by phone at 1-888-988-6722 (ORCA) or WA Relay: 711 (1-888-889-6368), at ticket vending machines in Sounder and Link rail stations, or at one of the transit agency customer service offices. The ORCA website also provides information on how to use the card, as well as locations at which they can be reloaded with a new pass or additional cash.

Need more information or assistance?

- Visit Metro online at kingcounty.gov/metro
- Call Metro's Customer Information Office, 206-553-3000, Monday-Friday except for major/country holidays.
 - 6 a.m.–8 p.m. for trip planning and lost & found calls
 - 8 a.m.–5 p.m. for fare/pass information and customer comments

Night Rider Tip

You can help drivers spot you when it is dark or during times of reduced visibility by wearing light-colored clothing and by standing in the most visible area of the bus stop. We don't want to miss you!

12 WEEKDAY/Entre semana

To FIRST HILL, INTERLAKEN PARK →

Downtown Seattle	First Hill	Interlaken Park
Marion St & 2nd Ave	E Madison St & Broadway	19th Ave E & E Galer St
Stop #1580	Stop #13293	Stop #13200
5:30	5:38	5:50
5:45	5:53	6:05
6:05	6:13	6:25
—	6:22	6:34
6:16	6:26	6:36
6:30	6:39	6:51
6:44	6:54	7:04
6:55	7:05	7:15
7:05	7:15	7:27
7:15	7:25	7:37
7:27	7:37	7:49
7:31	7:40	7:53
7:38	7:48	8:00
7:42	7:51	8:04
7:50	8:00	8:12
7:54	8:03	8:16
8:01	8:11	8:23
8:11	8:21	8:33
8:21	8:31	8:43
8:29	8:39	8:51
8:41	8:51	9:03
8:51	9:01	9:13
9:01	9:11	9:23
9:10	9:20	9:32
9:18	9:30	9:42
9:26	9:38	9:50
9:35	9:47	9:59
9:51	10:03	10:15
10:05	10:17	10:29
10:21	10:33	10:45
10:36	10:48	11:00
10:50	11:02	11:14
11:06	11:18	11:30
11:21	11:33	11:45
11:36	11:48	12:00
11:51	12:03	12:16
12:07	12:19	12:32
12:22	12:34	12:47
12:37	12:49	1:02
12:51	1:03	1:16
1:06	1:18	1:31
1:21	1:33	1:46
1:36	1:48	2:01
1:51	2:03	2:16
2:06	2:18	2:31
—	2:22	2:37
2:22	2:34	2:47
2:36	2:48	3:01
—	2:54	3:09
2:51	3:03	3:16
3:07	3:19	3:32
3:17	3:29	3:42
3:27	3:39	3:52
3:37	3:49	4:02

(continued next column)

To FIRST HILL, INTERLAKEN PARK →

Downtown Seattle	First Hill	Interlaken Park
Marion St & 2nd Ave	E Madison St & Broadway	19th Ave E & E Galer St
Stop #1580	Stop #13293	Stop #13200
3:46	3:58	4:11
3:56	4:08	4:21
4:06	4:18	4:31
4:17	4:29	4:42
4:26	4:38	4:51
4:36	4:48	5:01
4:46	4:58	5:11
4:56	5:08	5:21
5:07	5:19	5:33
5:18	5:30	5:44
5:28	5:40	5:54
5:38	5:50	6:04
5:51	6:02	6:16
6:06	6:17	6:31
6:22	6:33	6:45
6:35	6:44	6:56
6:50	6:59	7:11
7:07	7:16	7:28
7:21	7:30	7:41
7:39	7:47	7:58
7:59	8:07	8:18
8:18	8:26	8:37
8:38	8:46	8:57
8:58	9:06	9:17
9:18	9:26	9:37
9:36	9:43	9:53
9:56	10:03	10:13
10:34	10:41	10:51
11:04	11:11	11:21
11:34	11:41	11:51
12:04	12:11	12:21

AM – Lighter Type
PM – Darker Type

Snow/Emergency Service Servicio de emergencia/nieve

During most snow conditions, this route will operate via the snow routing shown in this timetable. In the rare event that Metro declares an emergency, it will not operate. Visit kingcounty.gov/metro/snow and sign up for Transit Alerts to stay informed during adverse conditions.

Durante la mayoría de las nevadas, esta ruta operará por la ruta designada que se muestra en este programa. En el caso poco frecuente que Metro declare una emergencia, no operará. Visite kingcounty.gov/metro/snow y regístrese para obtener Alertas de Tránsito y mantenerse informado durante las condiciones adversas.



Get real-time bus arrival information on your mobile device. Text your bus stop number to 62550.



Metro buses have bike racks that hold three bikes and are easy to use. There is no extra charge for your bike. Follow the instructions posted near the rack. A bike loading video and other bike information is available on Metro online.