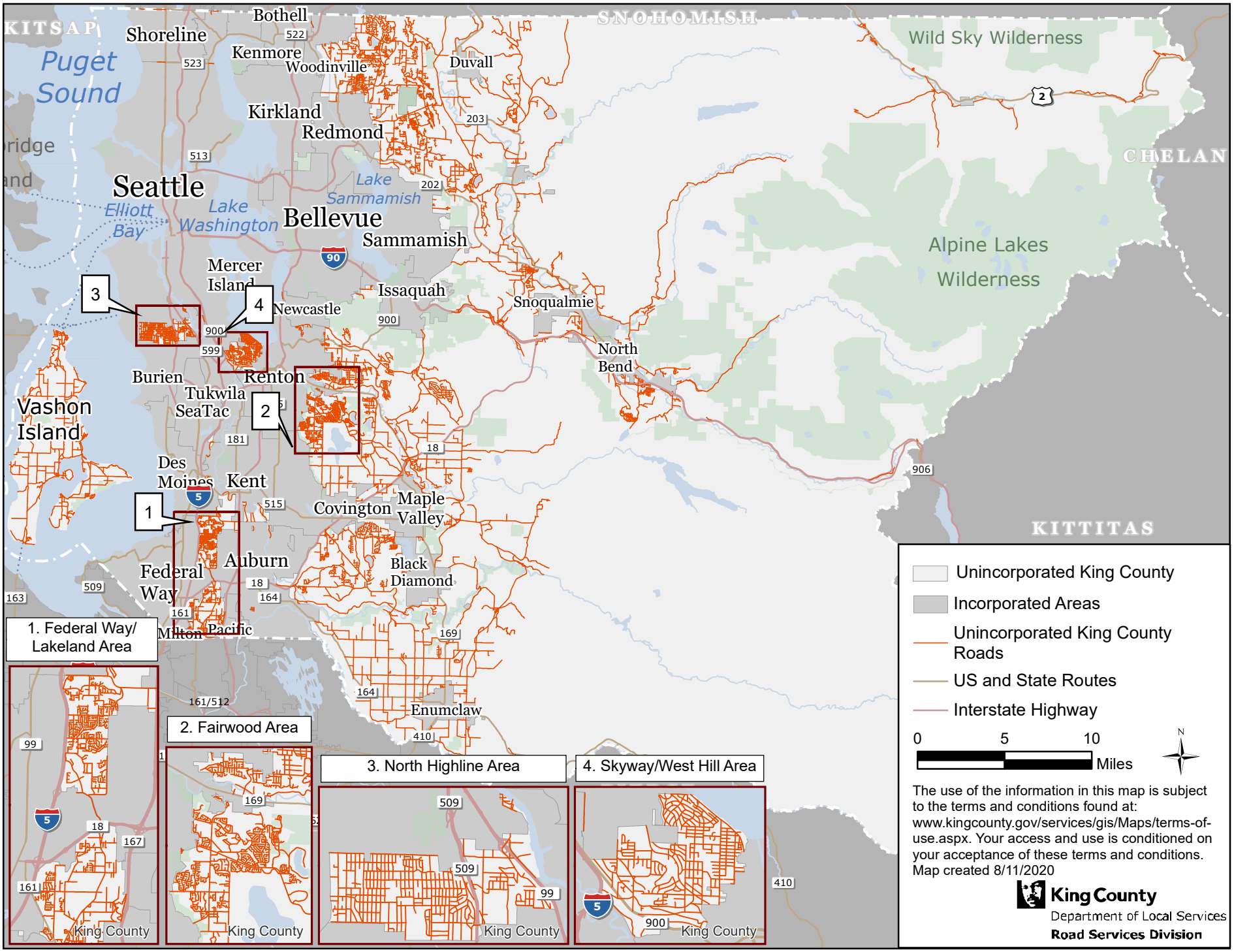Unincorporated King County Roads