Legislative District 5
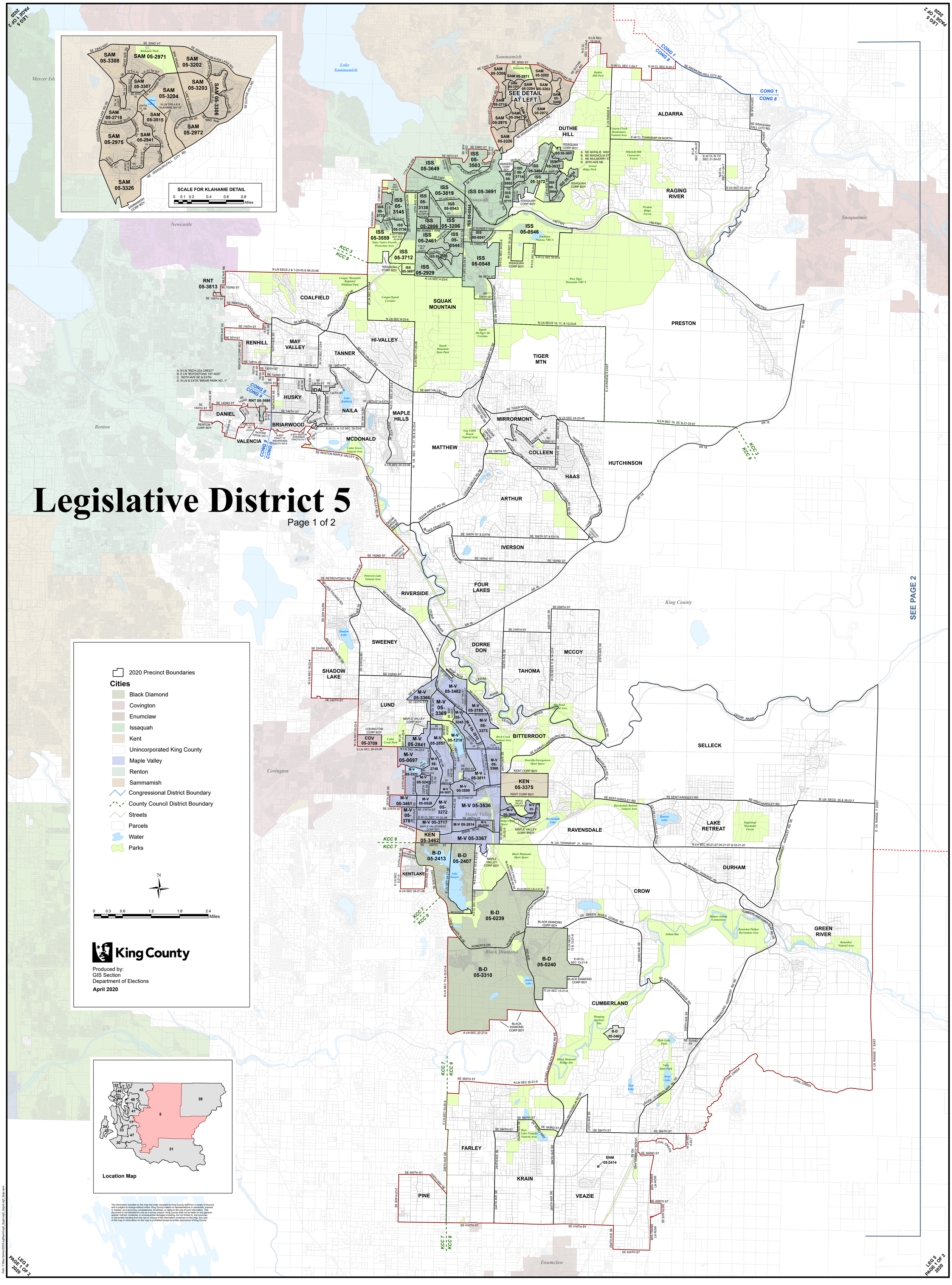
Page 1 of 2