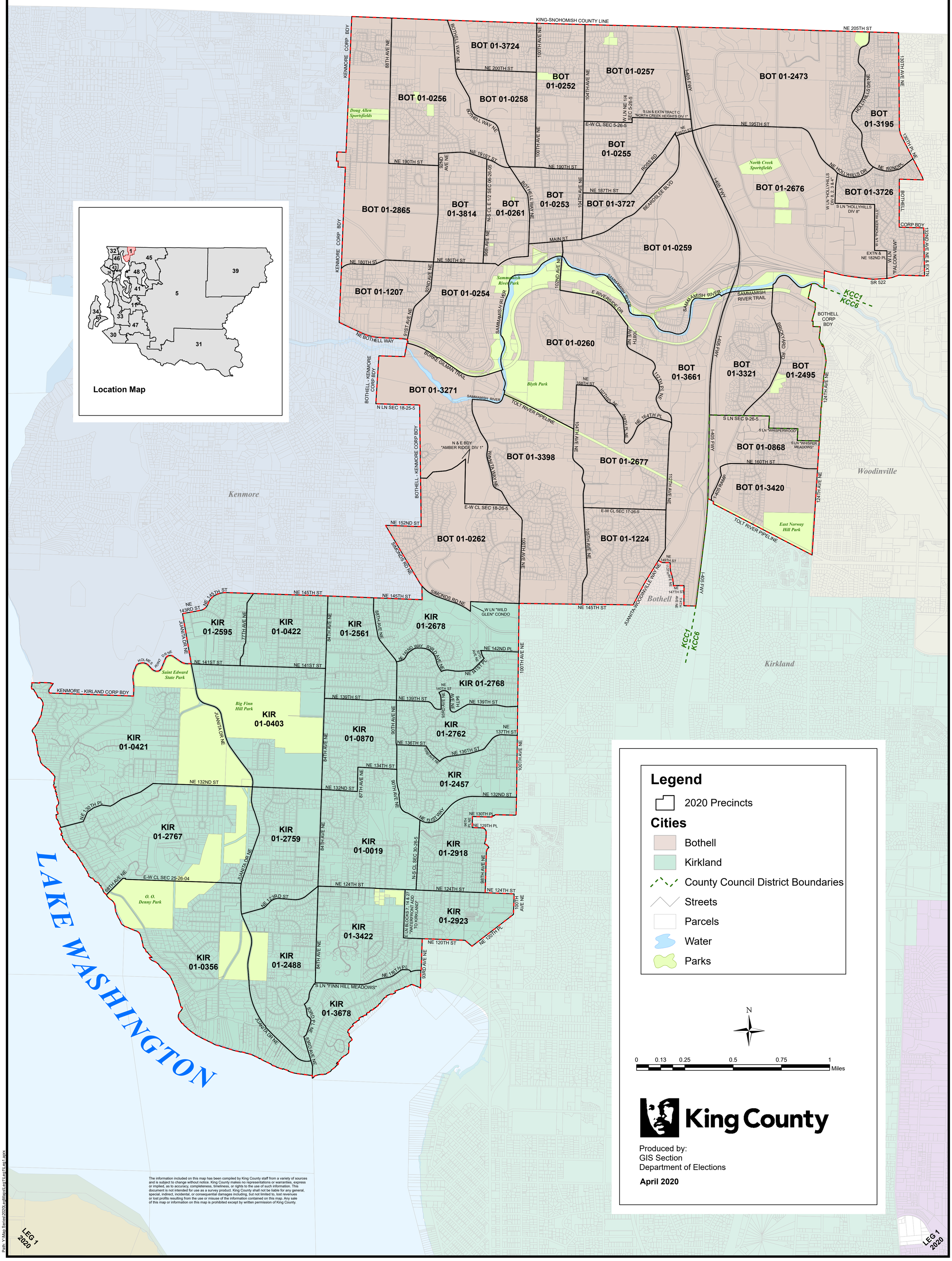Legislative District 1