

**Instructions**

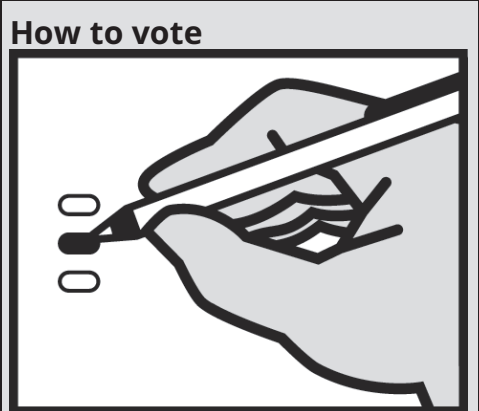

Completely fill in the oval next to your choice.

**How to correct a mistake**

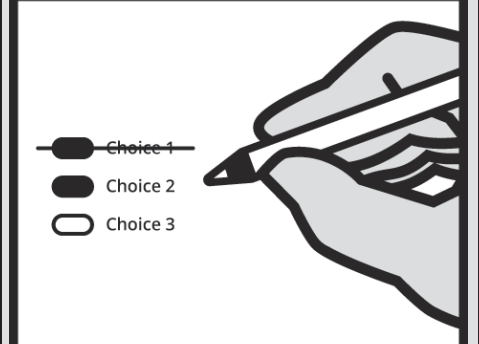

To make a correction, draw a line through the entire choice.

You then have the option of making a different choice by completely filling in another oval.

**Optional write-in**

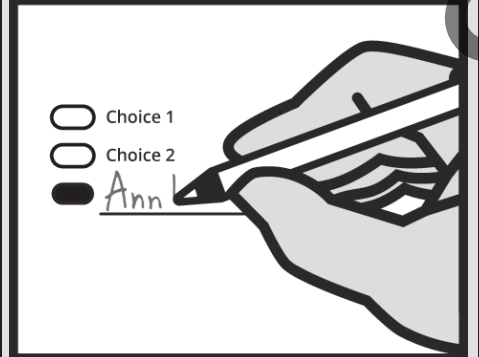

To add a new candidate, fill in the oval next to the write-in line and print the name on the write-in line.

**Begin voting here**

**READ: Each candidate for partisan office may state a political party that he or she prefers. A candidate's preference does not imply that the candidate is nominated or endorsed by the party, or that the party approves of or associates with that candidate.**

**County**

**King County  
 Proposition No. 1  
 Regular Property Tax Levy Automated  
 Fingerprint Identification System  
 Services**

The King County council has passed Ordinance 18674 concerning this proposition for the automated fingerprint identification system (AFIS) levy. This proposition would replace an expiring levy and fund continued operation of the regional AFIS Program to provide enhanced and accessible forensic fingerprint, palmprint and other technology and services to identify criminals and aid in the administration of justice. It would authorize an additional property tax for six years beginning with a 2018 rate of \$0.035 (3.5 cents) per \$1,000 of assessed valuation for collection in 2019. The 2019 levy amount would be the base for computing limitations under Chapter 84.55 RCW for collection in years 2020 through 2024. Should this proposition be:

- Approved
- Rejected

**Federal**

**United States Senator**  
 partisan office  
 vote for one

- Thor Amundson**  
(Prefers Independent Party)
- Dave Strider**  
(Prefers Independent Party)
- Joey Gibson**  
(Prefers Republican Party)
- Mike Luke**  
(Prefers Libertarian Party)
- GoodSpaceGuy**  
(Prefers Republican Party)
- Clint R. Tannehill**  
(Prefers Democratic Party)
- Maria Cantwell**  
(Prefers Democratic Party)
- Susan Hutchison**  
(Prefers Republican Party)
- Brad Chase**  
(Prefers FDFR Party)
- Tim Owen**  
(Prefers Republican Party)
- Matthew D. Heines**  
(Prefers Republican Party)
- Sam Wright**  
(Prefers The Human Rights Party)
- Art Coday**  
(Prefers Republican Party)
- John Orlinski**  
(Prefers Republican Party)
- Charlie R. Jackson**  
(Prefers Independent Party)
- Keith Swank**  
(Prefers Republican Party)
- Alex Tsimerman**  
(Prefers StandupAmerica Party)
- RC Smith**  
(Prefers Republican Party)
- Don L. Rivers**  
(Prefers Democratic Party)
- Jennifer Gigi Ferguson**  
(Prefers Independent Party)
- Steve Hoffman**  
(Prefers Freedom Socialist Party)
- George H. Kalberer**  
(Prefers Democratic Party)
- James Robert "Jimmie" Deal**  
(Prefers Green Party)
- Roque "Rocky" De La Fuente**  
(Prefers Republican Party)
- Jon Butler**  
(Prefers Independent Party)
- Dave Bryant**  
(Prefers Republican Party)
- Mohammad Said**  
(Prefers Democratic Party)
- Matt Hawkins**  
(Prefers Republican Party)
- Glen R. Stockwell**  
(Prefers Republican Party)
- \_\_\_\_\_

**Continue voting  
 other side**

**Federal**

**United States Representative  
Congressional District No. 7**  
partisan office  
vote for one

- Craig Keller**  
(Prefers Republican Party)
- Pramila Jayapal**  
(Prefers Democratic Party)
- \_\_\_\_\_

**State**

**Legislative District No. 34  
State Senator**  
partisan office  
vote for one

- Joe Nguyen**  
(Prefers Democratic Party)
- Lois Schipper**  
(Prefers Democratic Party)
- Sofia Aragon**  
(Prefers Democratic Party)
- Courtney Lyle**  
(Prefers Republican Party)
- Hillary Shaw**  
(States No Party Preference)
- Annabel Quintero**  
(Prefers Democratic Party)
- Lemuel W. Charleston**  
(Prefers Democrat Party)
- Shannon Braddock**  
(Prefers Democratic Party)
- Darla Green**  
(Prefers Republican Party)
- Debi Wagner**  
(Prefers Independent Party)
- Lisa Ryan Devereau**  
(Prefers Democratic Party)
- \_\_\_\_\_

**Legislative District No. 34  
Representative Position No. 1**  
partisan office  
vote for one

- Eileen L. Cody**  
(Prefers Democratic Party)
- \_\_\_\_\_

**Legislative District No. 34  
Representative Position No. 2**  
partisan office  
vote for one

- Joe Fitzgibbon**  
(Prefers Democratic Party)
- \_\_\_\_\_

**For this office only:** In order to vote for precinct committee officer, a partisan office, you must affirm that you are a Democrat or a Republican and may vote only for one candidate from the party you select. Your vote for a candidate affirms your affiliation with the same party as the candidate. This preference is private and will not be matched to your name or shared.

**Precinct Committee Officer**

**Democratic Party Candidates**  
vote for one

- Dan Schueler**  
I affirm I am a Democrat.
- Tori Stoner**  
I affirm I am a Democrat.

**End of Ballot**

**Vote both sides of ballot**

