

# COAL CREEK SEWER UPGRADE



## Project Overview

King County Wastewater Treatment Division will build a new sewer pipe to serve parts of Bellevue and Newcastle.

We are doing this project because:

- ▶ Coal Creek Sewer Pipe is almost 60 years old and running out of room
- ▶ We can move most of the active pipe away from the Natural Area

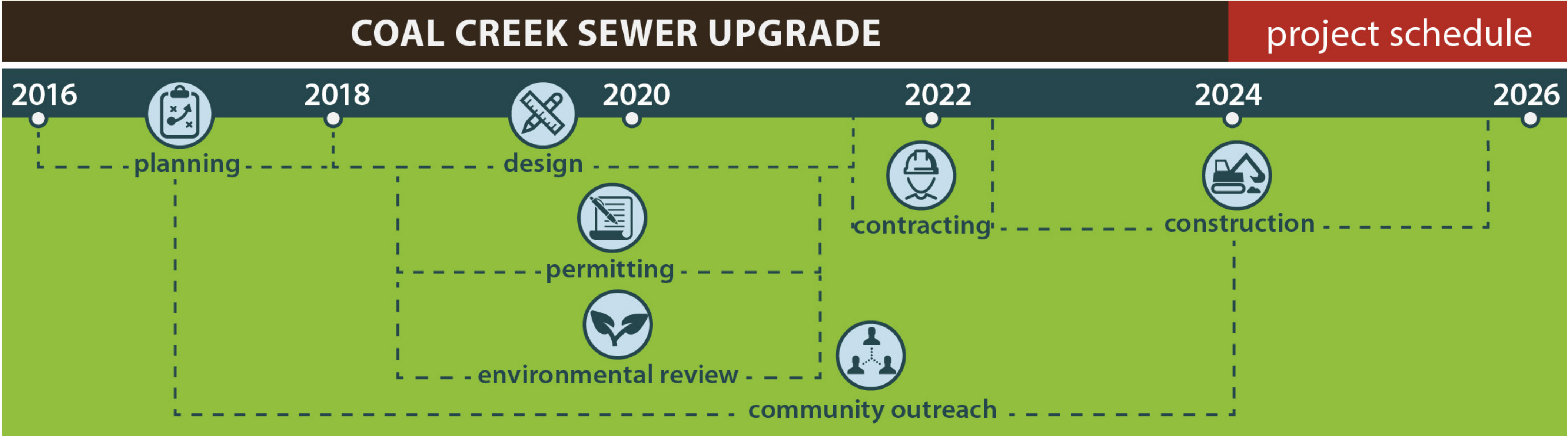



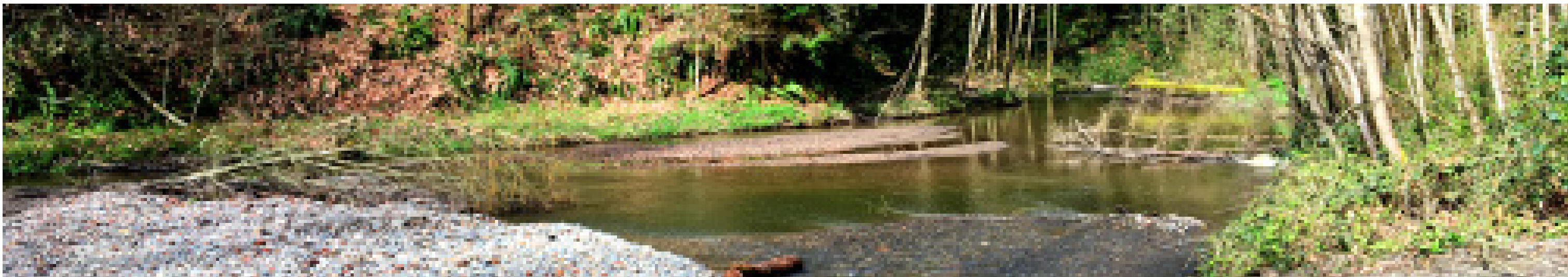

**King County**

Department of Natural Resources and Parks  
Wastewater Treatment Division

# COAL CREEK SEWER UPGRADE

Place a dot near all the ways you use the Coal Creek area:

## How do you use the Coal Creek Area?

Walking or hiking



Walking your dog

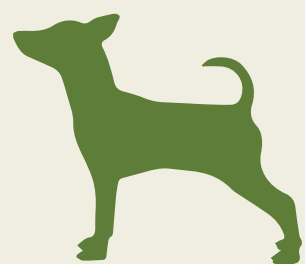

Jogging or running



Driving past



Taking pictures

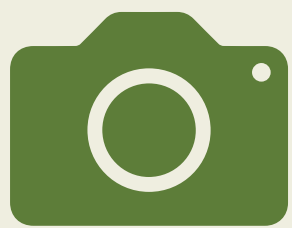

Watching Wildlife

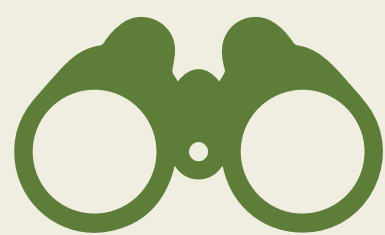

Relaxing

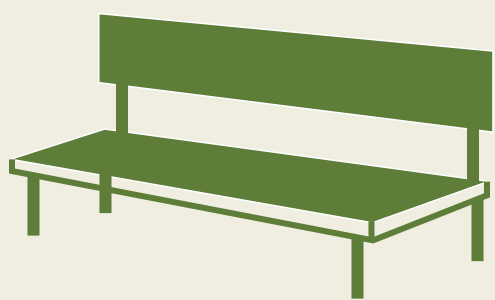

Tracking Salmon

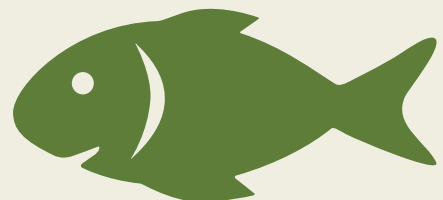

Educational  
opportunities



Other



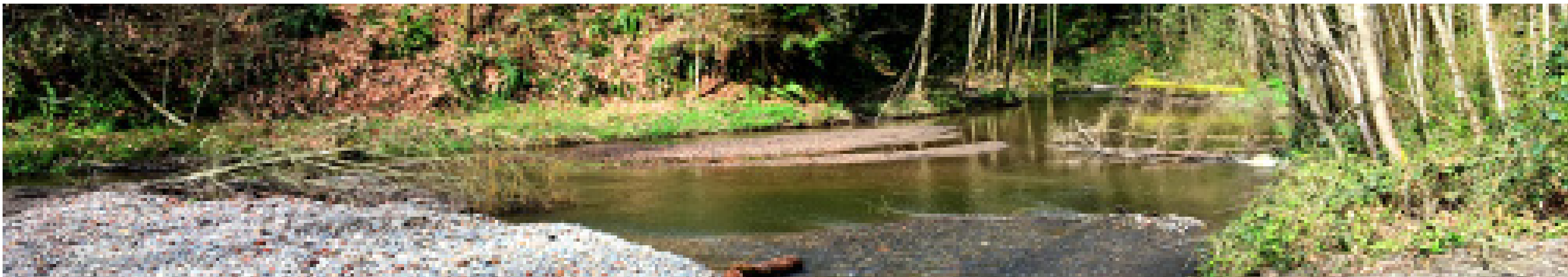

**King County**

Department of Natural Resources and Parks  
Wastewater Treatment Division

# COAL CREEK SEWER UPGRADE

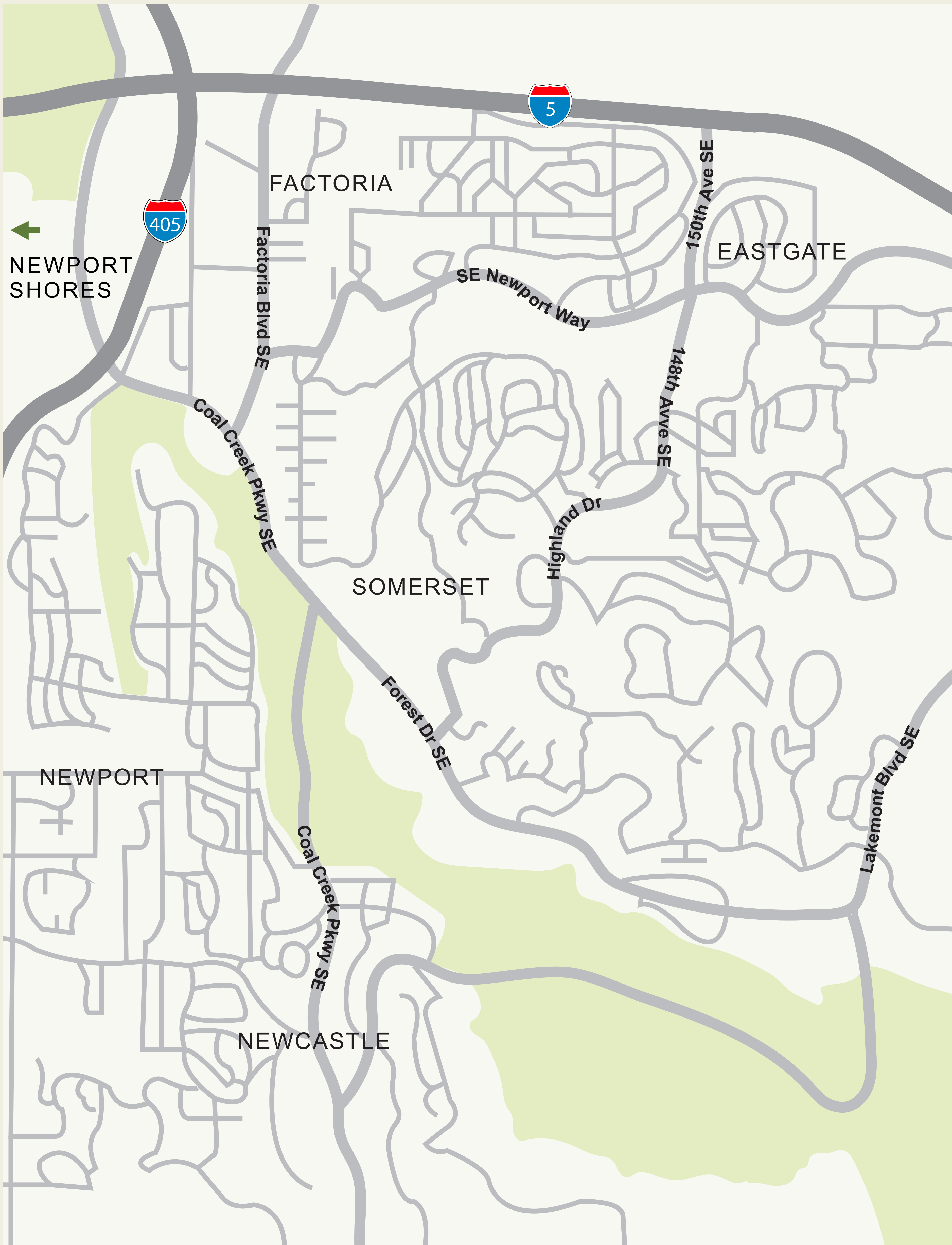

Where do you live?





**King County**

Department of Natural Resources and Parks  
Wastewater Treatment Division

# COAL CREEK SEWER UPGRADE



## Working with you

Our priority is to meet communities where they are at, keeping them informed every step of the way:

- ▶ Project web page
- ▶ Newsletter and email updates
- ▶ Community meetings and briefings
- ▶ Fairs, festivals, events
- ▶ Online engagement
- ▶ One-on-one meetings
- ▶ Advance notice of work, when possible
- ▶ 24/7 hotline during construction
- ▶ Neighborhood drop-ins and onsite event

We welcome any additional suggestions for how to best meet your needs!





**King County**

Department of Natural Resources and Parks  
Wastewater Treatment Division

# COAL CREEK SEWER UPGRADE



Informational and  
interpretive signs along  
the edge of this path

Places to sit and  
enjoy the area



Informational and  
interpretive signs about  
the history of the area



Build on previous  
improvements with greater  
accessibility, interactive  
signs, and enrichment

**Ideas we're exploring for the trailhead**