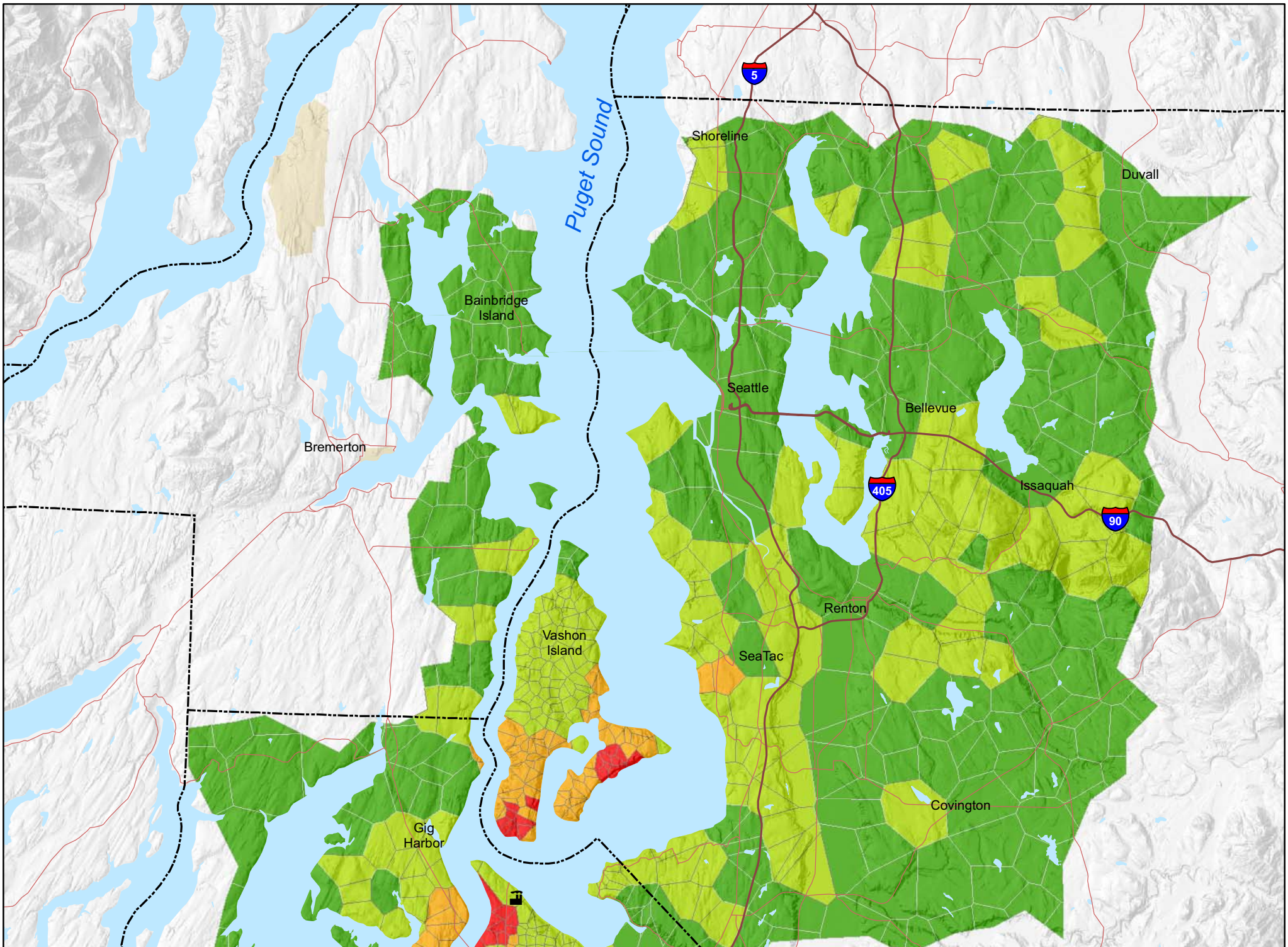
Puget Sound
5
Shoreline
Duvall
Bainbridge
Island
Seattle
Bellevue
Bremerton
405
Issaquah
90
Renton
Vashon
Island
SeaTac
Covington
Gig
Harbor

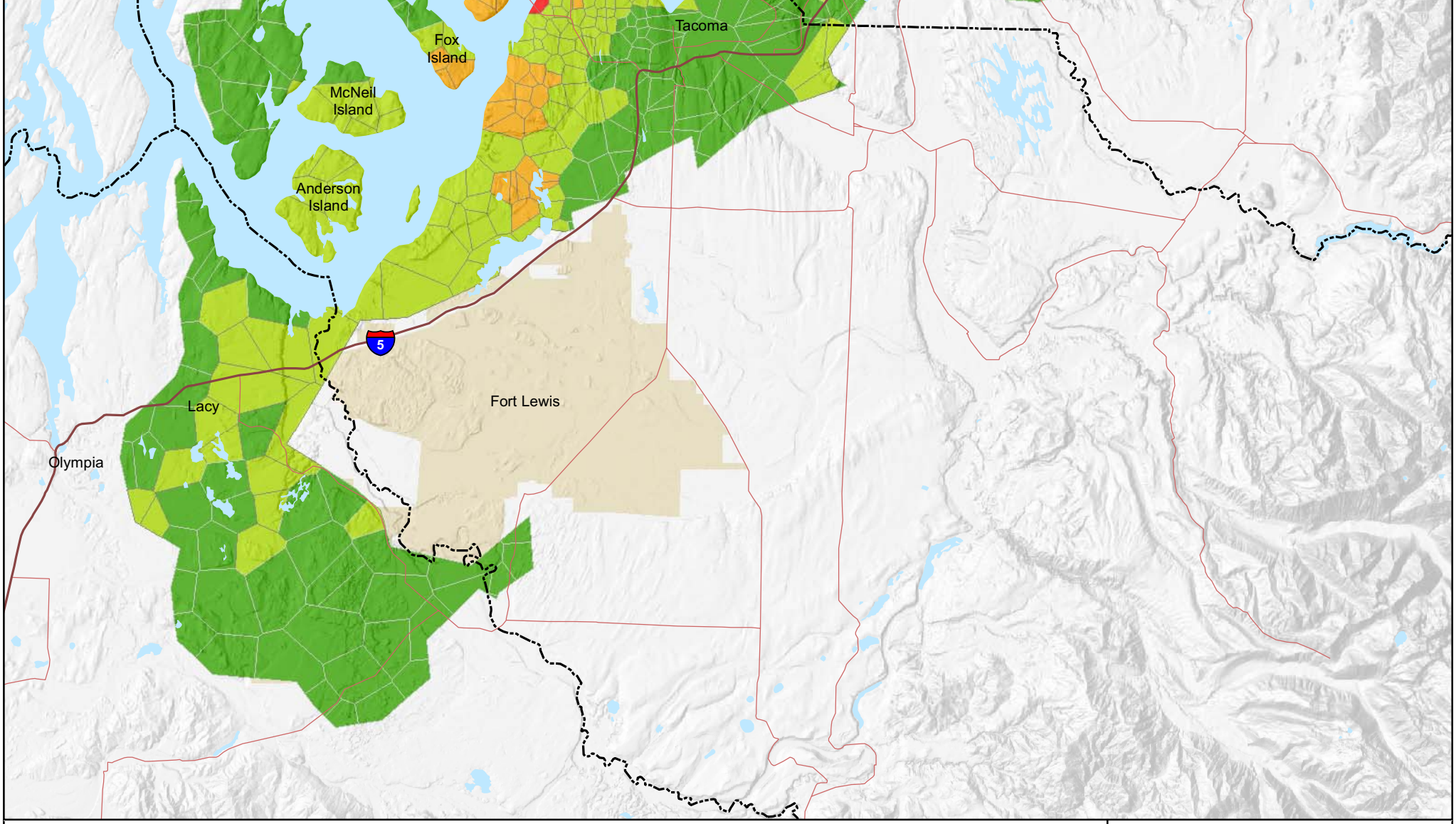

Arsenic Concentrations 0-2"
90th Percentile (mg/kg)

- 0.0 - 20.0
- 20.1 - 100.0
- 100.1 - 200.0
- 200.1 - 1050.0

- Tacoma Smelter Stack
- County Boundaries
- Highways
- Major Roads
- Puget Sound & Lakes
- Military Bases - Inaccessible

N

0 Miles 10

Figure 4

Arsenic Concentrations In Soil, 90th Percentile, 0-2 inches

Tacoma Smelter Plume Project

PgG