Health Planning Area Reference Maps:
Block Group (this page) and ZIP Code (next page) Definitions

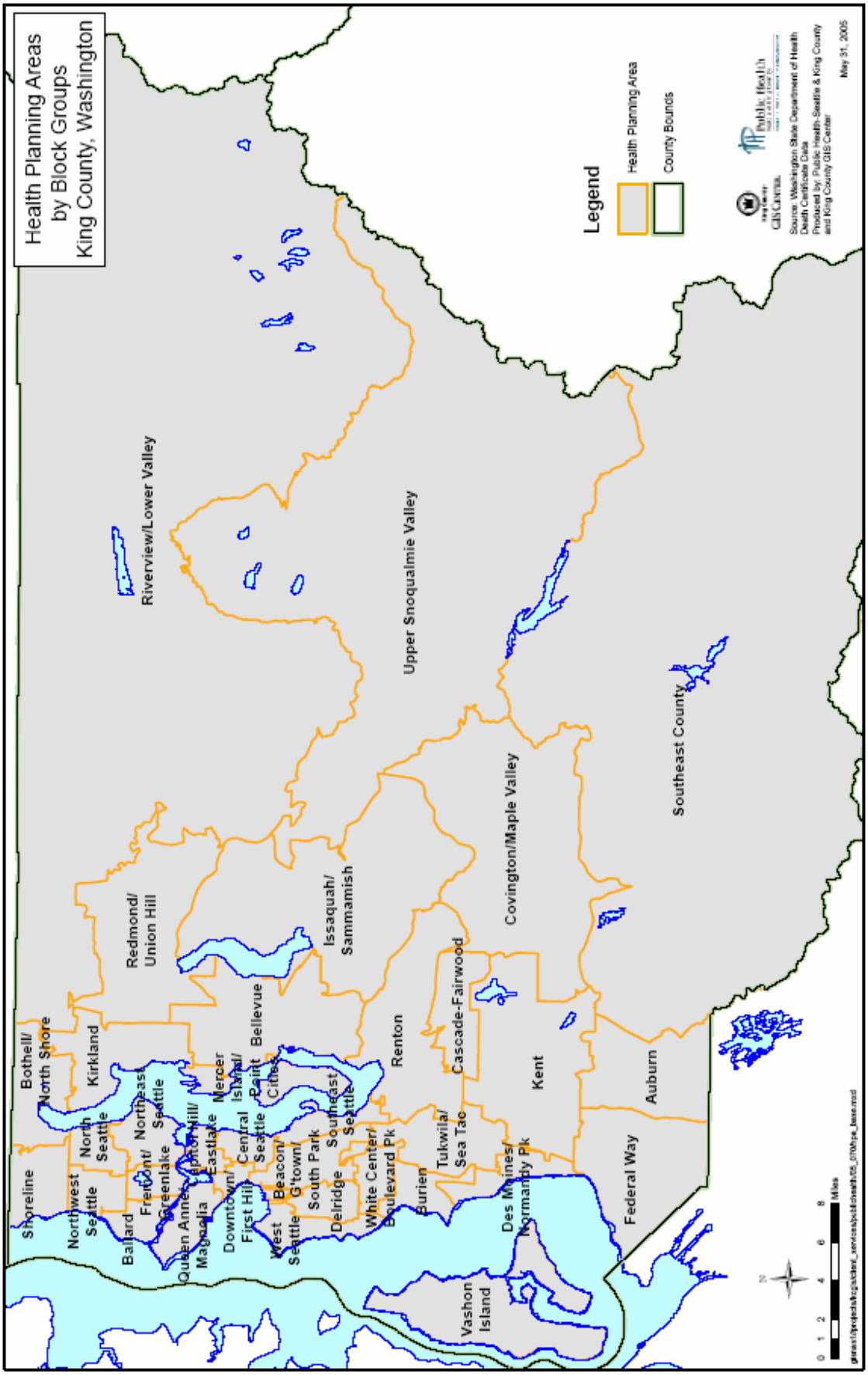

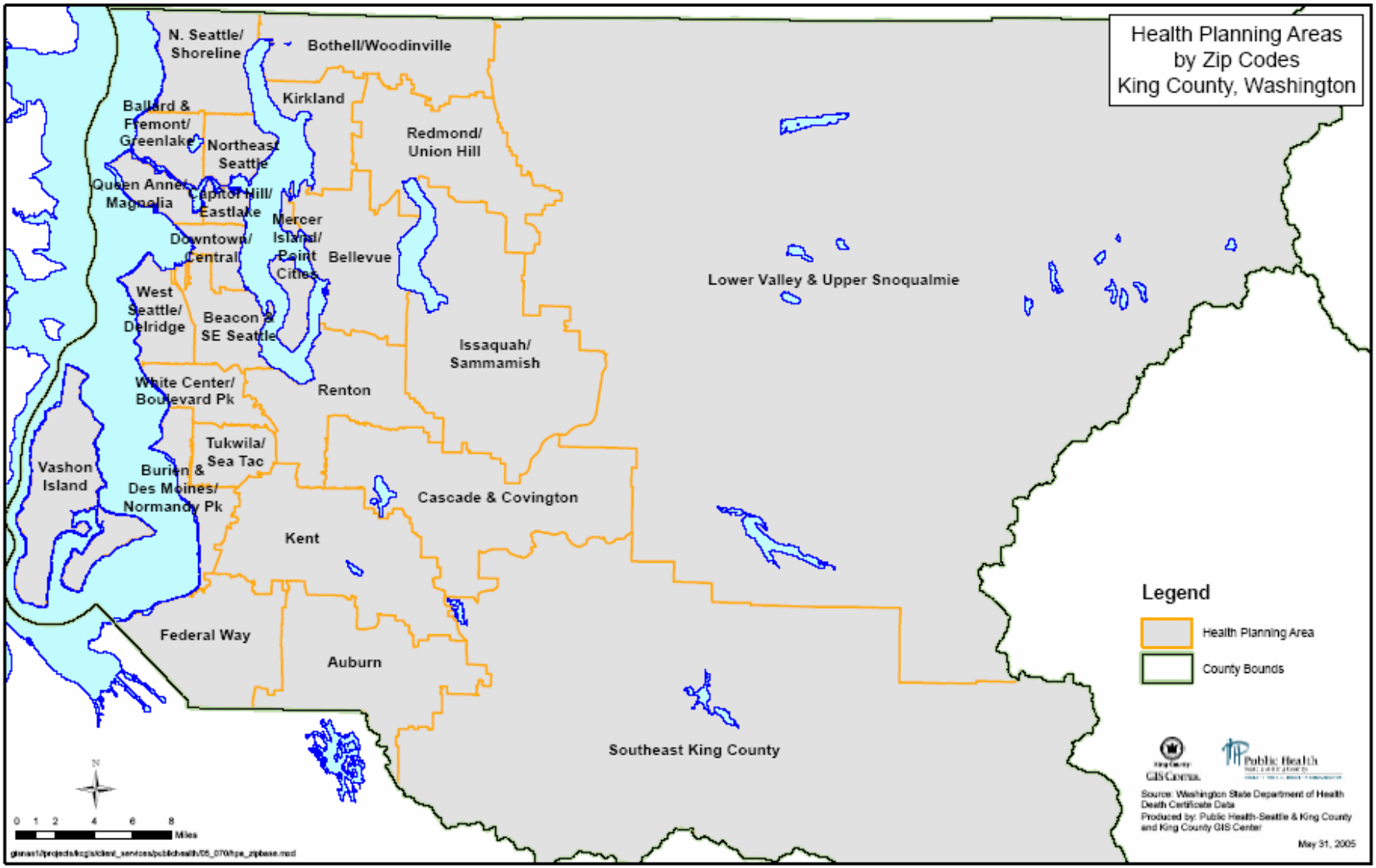
Health Planning Areas
by Zip Codes
King County, Washington
N. Seattle/
Shoreline
Bothell/Woodinville
Kirkland
Ballard &
Fremont/
Greenlake
Northeast
Seattle
Redmond/
Union Hill
Queen Anne/
Magnolia
Capitol Hill/
Eastlake
Mercer
Island/
Point
Cities
Downtown/
Central
Bellevue
West
Seattle/
Delridge
Beacon &
SE Seattle
Lower Valley & Upper Snoqualmie
Issaquah/
Sammamish
White Center/
Boulevard Pk
Renton
Tukwila/
Sea Tac
Vashon
Island
Burien &
Des Moines/
Normandy Pk
Cascade & Covington
Kent
Federal Way
Auburn
Southeast King County
Legend
Health Planning Area
County Bounds
Source: Washington State Department of Health
Death Certificate Data
Produced by: Public Health-Seattle & King County
and King County GIS Center
May 31, 2005
0 1 2 4 6 8
Miles