

DESIGN DATA

RISK CATEGORY  
BUILDINGS & STRUCTURES ARE RISK CATEGORY II  
LIVE LOAD  
ROOF LIVE LOAD = 20 PSF  
SNOW  
GROUND SNOW LOAD ( $P_g$ ) = 20 PSF  
FLAT ROOF SNOW ( $P_f$ ) = 25 PSF (MIN PER COUNTY REQUIREMENTS)  
SNOW EXPOSURE FACTOR ( $C_e$ ) = 1.0  
THERMAL FACTOR ( $C_t$ ) = 1.0  
SNOW IMPORTANCE FACTOR ( $I_s$ ) = 1.0 (RISK II)  
MIN ROOF SNOW LOAD = 25 PSF (MIN PER COUNTY REQUIREMENTS)

WIND  
BASIC WIND SPEED ( $V_{ult}$ ) = 110 MPH, EXPOSURE C (RISK II)  
INTERNAL PRESSURE COEFFICIENT ( $C_{pi}$ ) = 0.55

SEISMIC  
SITE SPECIFIC SEISMIC DESIGN CRITERIA  
 $S_{MS}$  = 1.325g  
 $S_M$  = 0.495g  
 $S_{M2}$  = 0.883g  
 $S_{M1}$  = 0.496g  
SDC = D  
SITE CLASS D  
= 1.0 (RISK II)

SEISMIC IMPORTANCE FACTOR ( $I_s$ )  
RESPONSE MODIFICATION FACTOR ( $R$ )  
ORDINARY CONCENTRIC BRACED FRAMES = 3.25  
ORDINARY MOMENT FRAMES = 3.5  
GEOTECHNICAL PARAMETERS: (REFERENCE: GEOTECH CONSULTANTS, INC. REPORT DATED 5/16/2018)  
ALLOWABLE SOIL BEARING PRESSURE = 3,000 PSF  
COEFFICIENT OF FRICTION = 0.50  
PASSIVE EARTH PRESSURE = 350 PCF

PROPERTY INFORMATION

1. PARCEL NUMBER = 192306-9026
2. ZONE = INDUSTRIAL
3. PROPOSED USE = THE BUILDINGS WILL PRIMARILY BE USED TO STORE AGGREGATE AND ALIKE MATERIALS = 25.0 ACRES
4. LOT SIZE = 25%
5. PROPOSED PERCENT LOT COVERAGE = 32.3%
6. PERCENT DEVELOPABLE AREA = 12.6 ACRES
7. PROJECT SITE AREA = 11.9 ACRES
8. EXISTING IMPERVIOUS AREA = 0.29 ACRES
9. NEW IMPERVIOUS AREA = YES
10. DESIGNATED CRITICAL AREA = YES

PROPOSED BUILDING INFORMATION

1. CONSTRUCTION TYPE = IIB
2. OCCUPANCY CATEGORY = S-II (STORAGE)
3. SQUARE FOOTAGE  
BUILDING = ~3000 SQ FT  
ALLOWABLE = 26000 SQ FT
4. BUILDING USE = LOAD OUT ENCLOSURE
5. FIRE SPRINKLERS = NONE

FOR ADDITIONAL NOTES AND SPECIAL INSPECTION REQUIREMENTS SEE  
SMG DRAWING 18-183B-G01

PROJECT ADDRESS:  
18825 SE RENTON  
MAPLE VALLEY ROAD

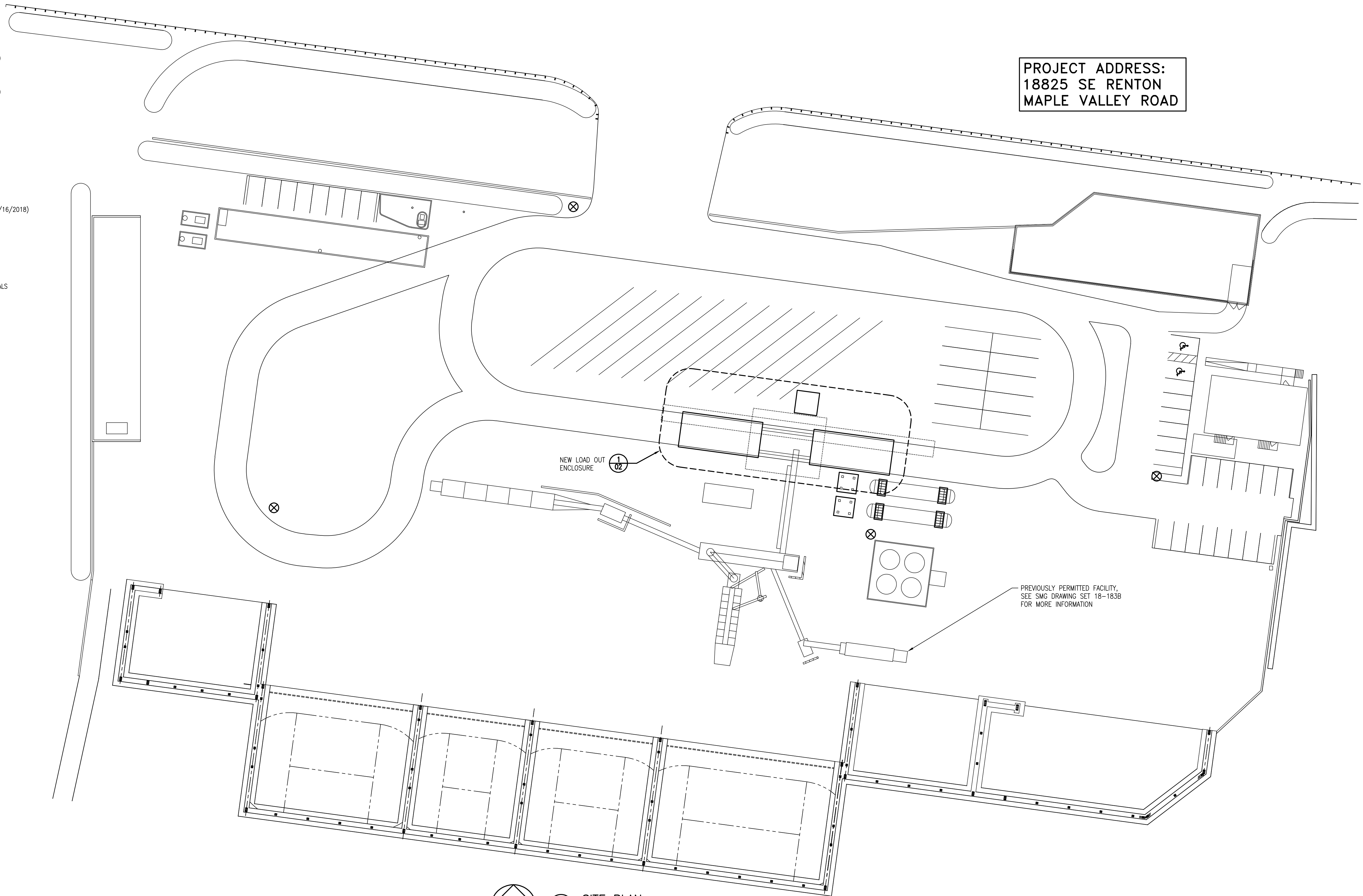

PREVIOUSLY PERMITTED FACILITY,  
SEE SMG DRAWING SET 18-183B  
FOR MORE INFORMATION

N  
A  
01  
SITE PLAN  
1" = 30'-0"

LAKESSIDE INDUSTRIES, INC  
MAPLE VALLEY ASPHALT PLANT – RENTON, WASHINGTON



6600-230TH AVE SE  
ISSAQUAH, WA 98027  
(425) 313-2660

THIS DRAWING INCLUDING THE PRINCIPLES OF DESIGN IS THE PROPERTY OF SMITH MONROE GRAY ENGINEERS, INC. (SMG). THE DESIGN SHOWN IN THIS DRAWING IS SITE SPECIFIC AND SHALL BE USED ONLY FOR THE PROJECT SHOWN ON THE TITLE BLOCK. IF THIS DRAWING IS NOT STAMPED WITH AN ENGINEER'S SEAL, THE DRAWING MAY HAVE BEEN REPRODUCED FROM AN UNAUTHORIZED ELECTRONIC COPY. REFER TO A STAMPED AND SIGNED HARD COPY OF THIS DRAWING FOR THE AUTHORIZED DOCUMENT. THIS DRAWING IS NOT TO BE USED IN A MANNER THAT WOULD BE A DETRIMENT TO SMG. ACCEPTANCE OF THIS DRAWING IS AN AGREEMENT TO THE ABOVE.

SYMBOL	REVISIONS	BY	DATE	CHK'D
0	ISSUED FOR PERMIT	JWC	07/31/19	

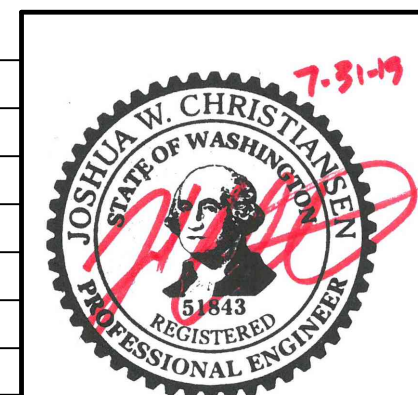

 <b>Smith Monroe Gray</b> ENGINEERS, INC.		8625 SW Cascade Ave. Suite 600 Beaverton, Oregon 97008  Phone: 503.643.8595 Fax: 503.643.8610  www.smgenr.com		<u><b>LAKESSIDE INDUSTRIES</b></u> <u><b>MAPLE VALLEY ASPHALT PLANT</b></u> <b>NEW LOADOUT ENCLOSURE</b> <b>SITE PLAN</b>		
DRAWN BY JWC	DATE 07/29/2019	CHKD BY	DATE	SCALE AS NOTED	DWG. NO. <b>18-183F-01</b>	REV. <b>0</b>



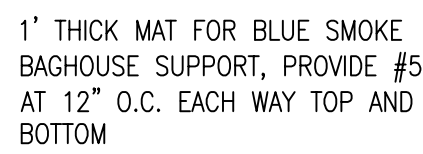

DRAWN BY JWC	DATE 07/29/2019	CHKD BY	DATE	SCALE AS NOTED	DWG. NO. <b>18-183F-02</b>	REV. <b>1</b>
-----------------	--------------------	---------	------	-------------------	-------------------------------	------------------

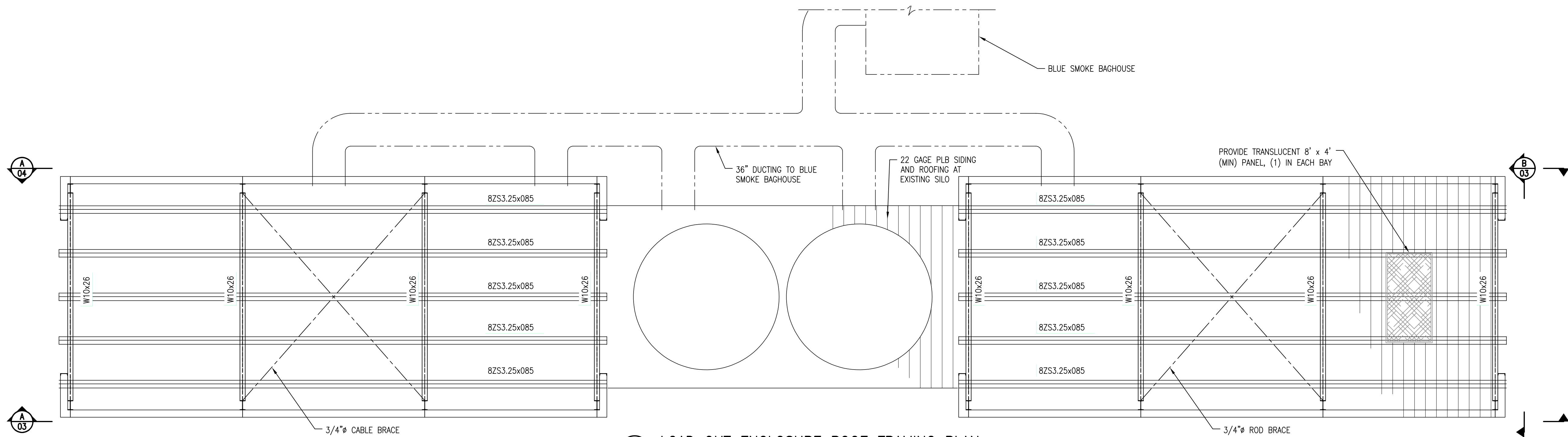

**1**  
**03** LOAD OUT ENCLOSURE ROOF FRAMING PLAN  
3/16\" = 1'-0"

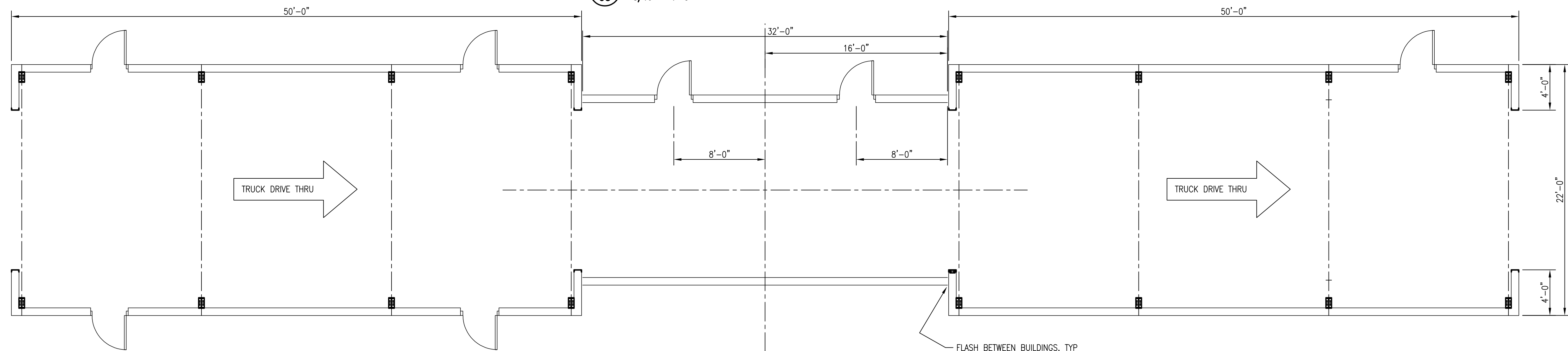

**2**  
**03** DOOR PLAN  
3/16\" = 1'-0"

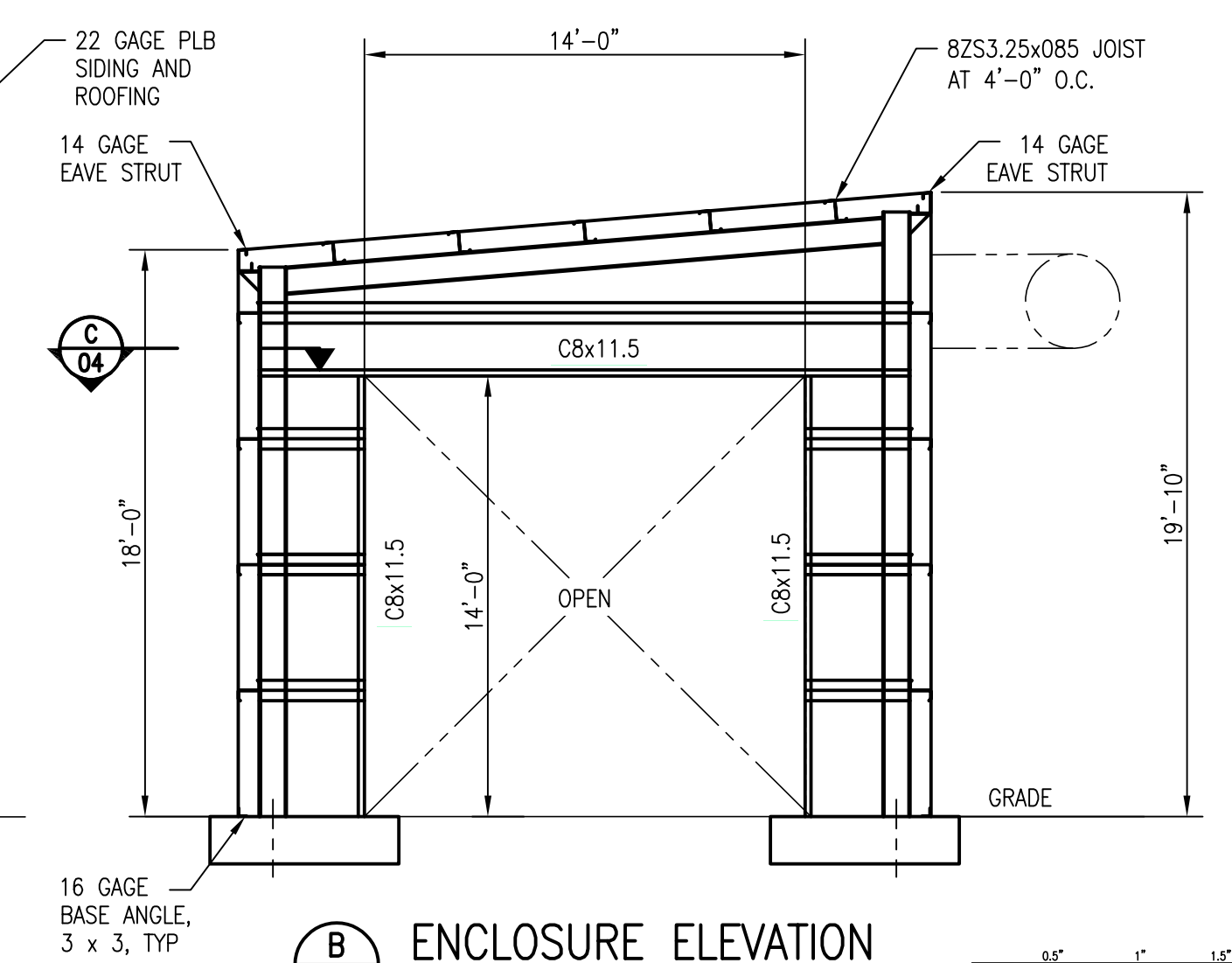
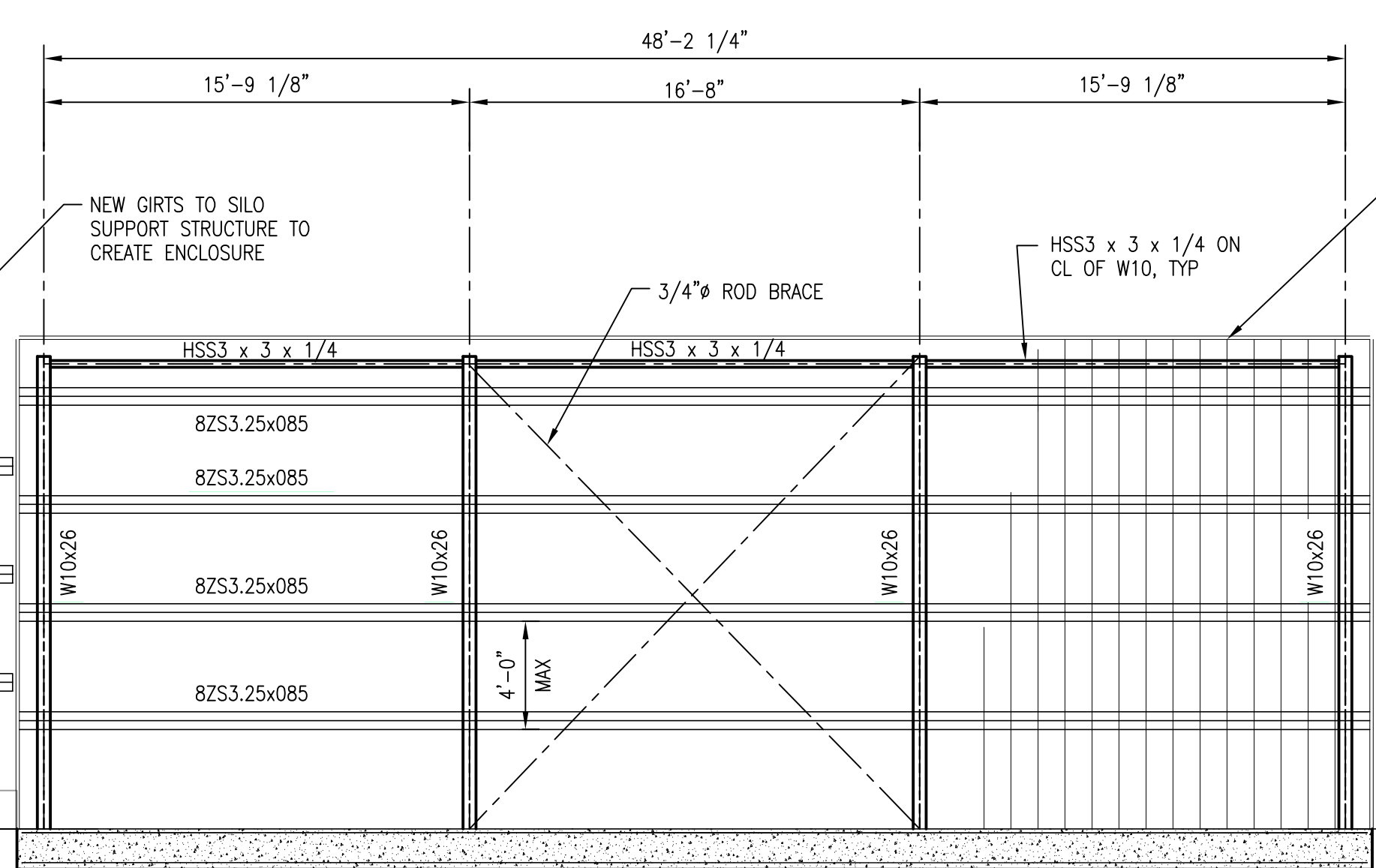
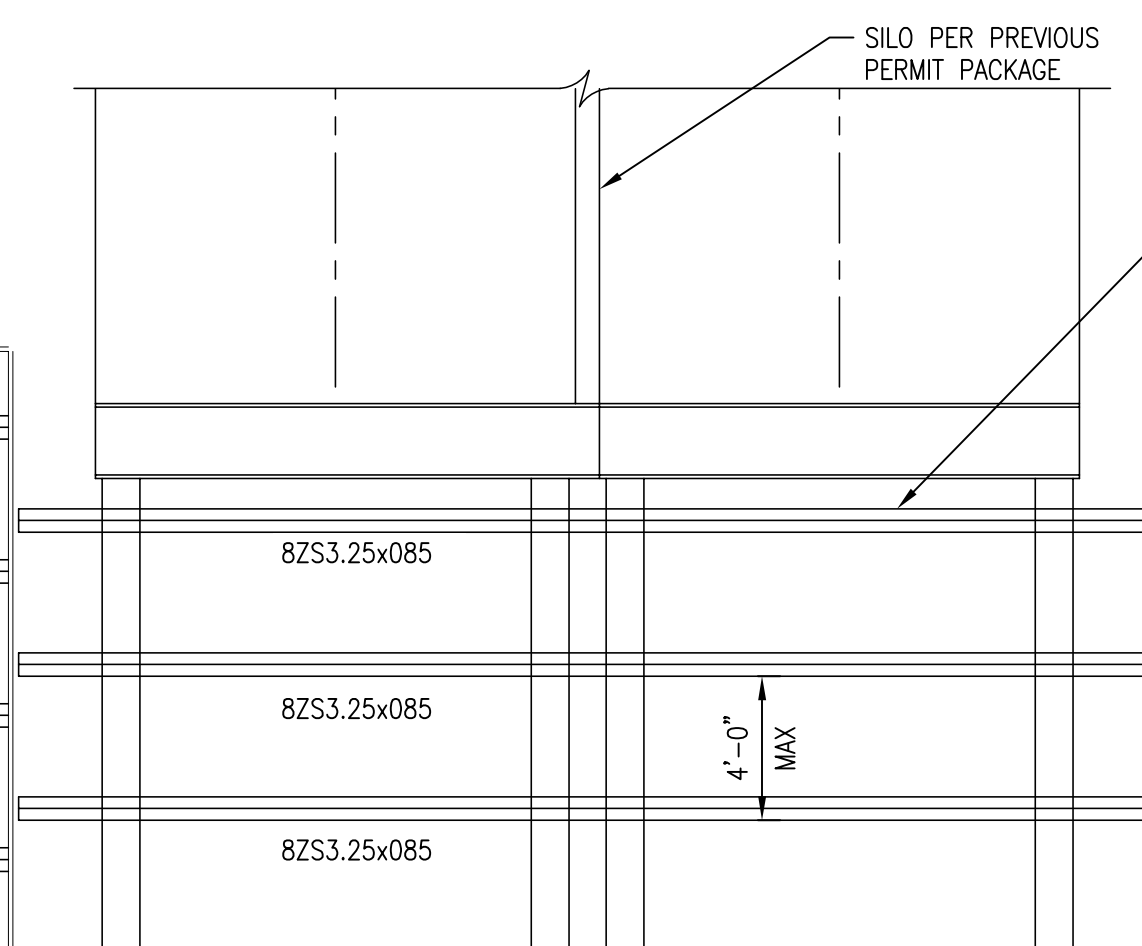
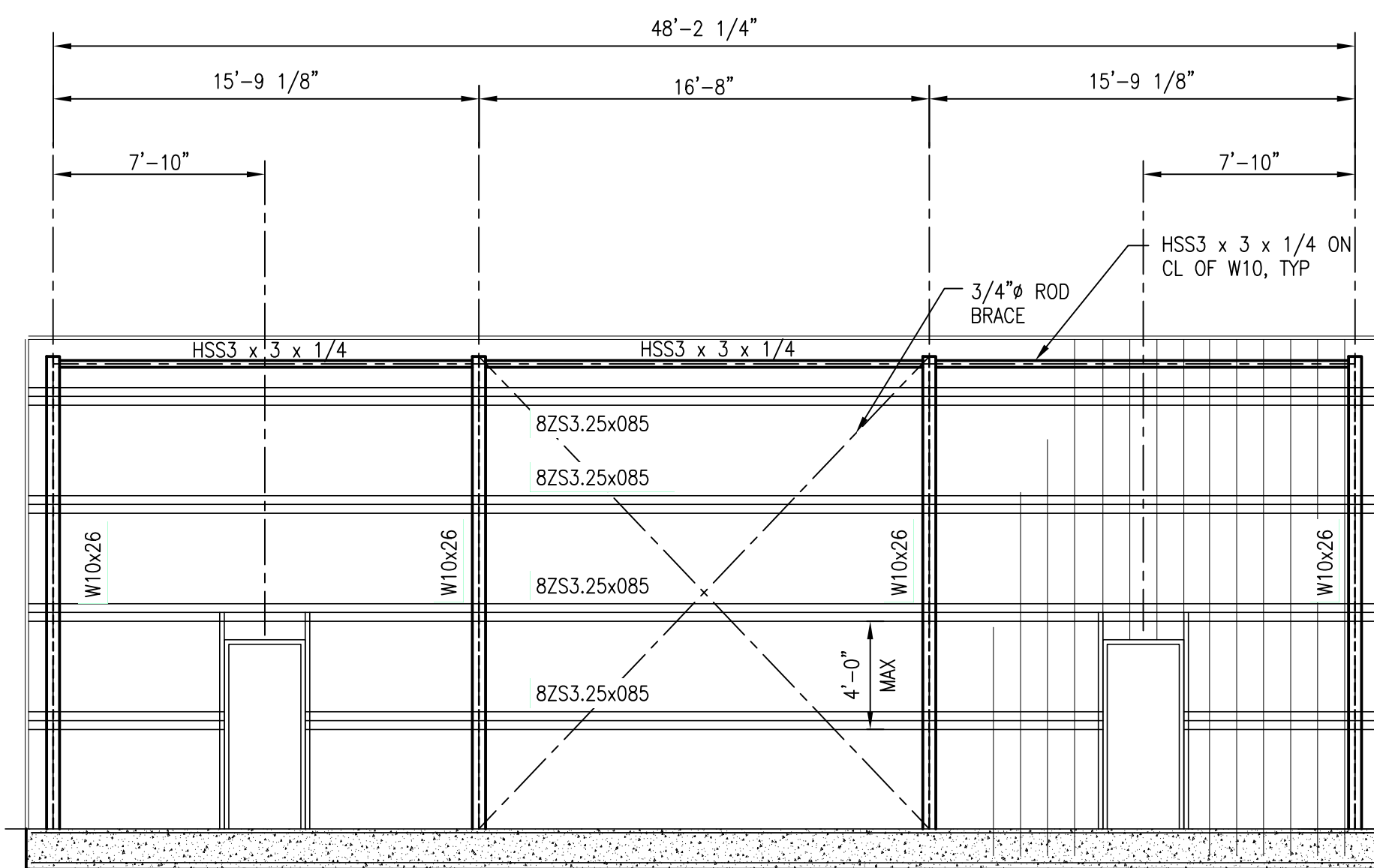

**A**  
**03** ENCLOSURE ELEVATION  
3/16\" = 1'-0"

**B**  
**03** ENCLOSURE ELEVATION  
3/16\" = 1'-0"

THIS DRAWING INCLUDING THE PRINCIPLES OF DESIGN IS THE PROPERTY OF SMITH MONROE GRAY ENGINEERS, INC. (SMG). THE DESIGN SHOWN IN THIS DRAWING IS SITE SPECIFIC AND SHALL BE USED ONLY FOR THE PROJECT SHOWN ON THE TITLE BLOCK. IF THIS DRAWING IS NOT STAMPED WITH AN ENGINEER'S SEAL, THE DRAWING MAY HAVE BEEN REPRODUCED FROM AN UNAUTHORIZED ELECTRONIC COPY. REFER TO A STAMPED AND SIGNED HARD COPY OF THIS DRAWING FOR THE AUTHORIZED DOCUMENT. THIS DRAWING IS NOT TO BE USED IN A MANNER THAT WOULD BE A DETRIMENT TO SMG. ACCEPTANCE OF THIS DRAWING IS AN AGREEMENT TO THE ABOVE.

SYN.	ISSUED FOR PERMIT	REVISIONS	BY	DATE	CHK'D
0	ISSUED FOR PERMIT		JWC	07/31/19	

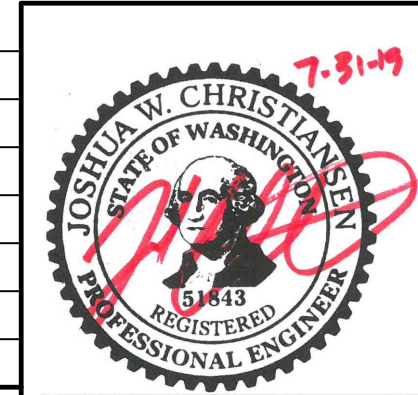

**Smith Monroe Gray**  
ENGINEERS, INC.

8625 SW Cascade Ave.  
Suite 600  
Beaverton, Oregon 97008

Phone: 503.643.8595  
Fax: 503.643.8610

www.smgengr.com

**LAKE SIDE INDUSTRIES**  
**MAPLE VALLEY ASPHALT PLANT**  
**NEW LOADOUT ENCLOSURE**  
**FOUNDATION PLAN**

DRAWN BY JWC	DATE 07/29/2019	CHKD BY	DATE	SCALE AS NOTED	DWG. NO. <b>18-183F-03</b>	REV. <b>0</b>
-----------------	--------------------	---------	------	-------------------	-------------------------------	------------------



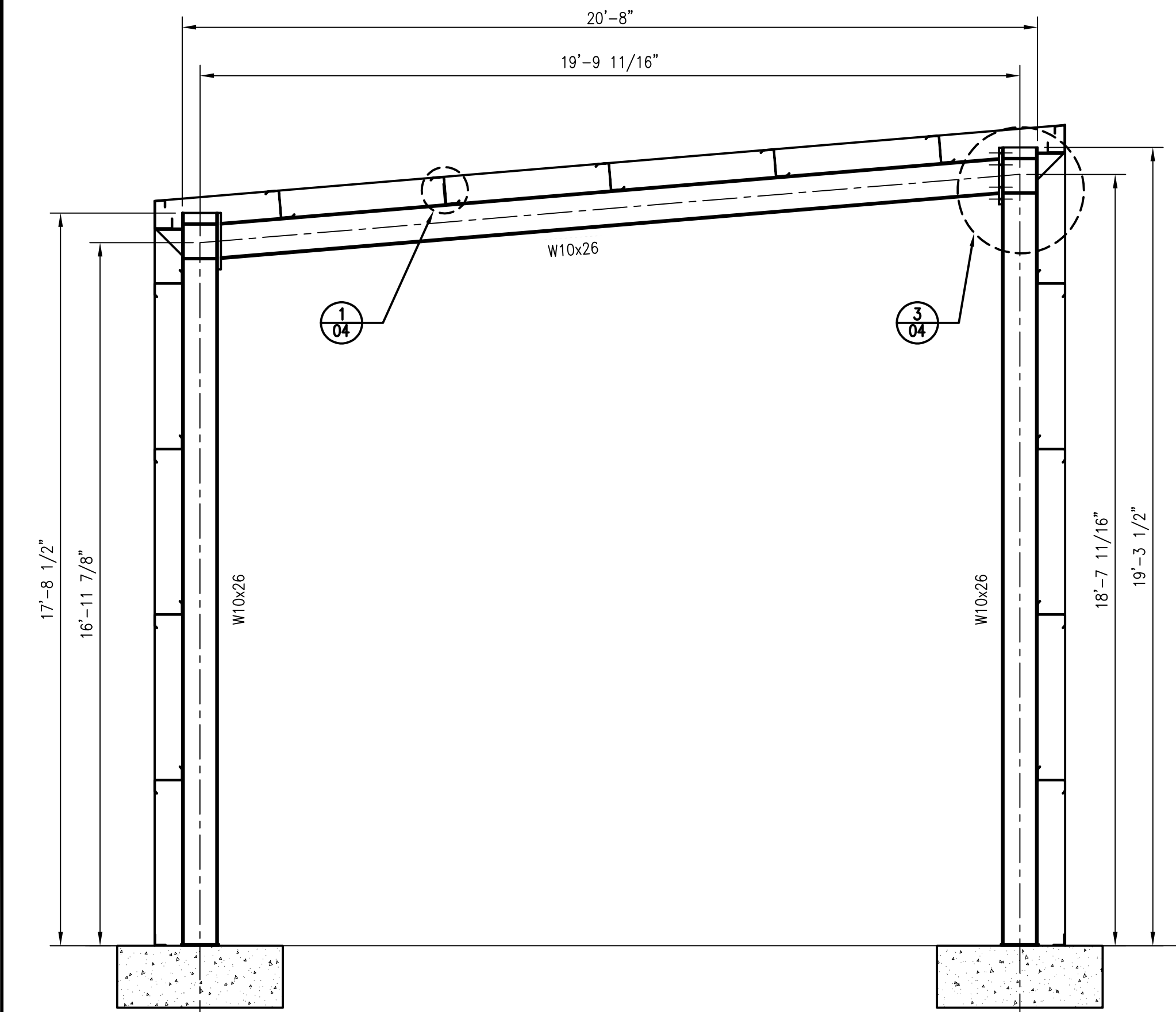

**B**  
**04** TYPICAL FRAME SECTION  
3/8" = 1'-0"

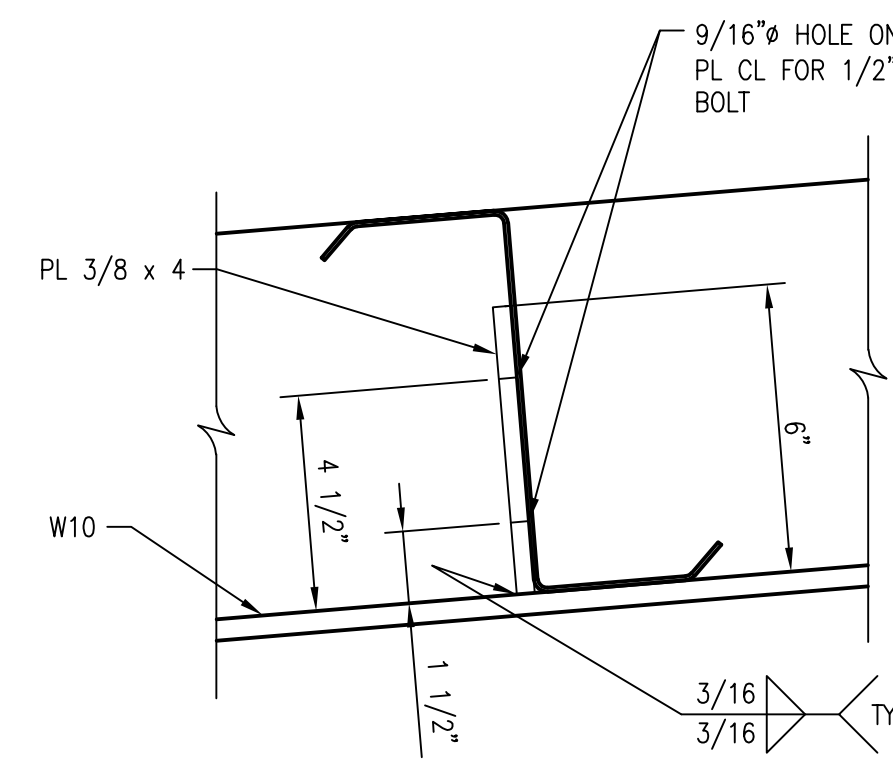

**1**  
**04** TYPICAL GIRT/PURLIN CONNECTION  
3" = 1'-0"

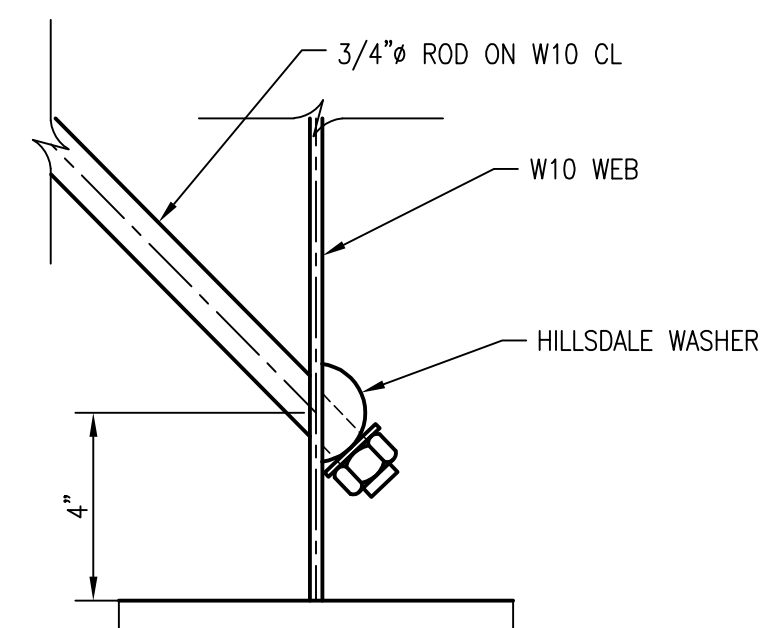

**2**  
**04** TYPICAL ROD CONNECTION  
3" = 1'-0"

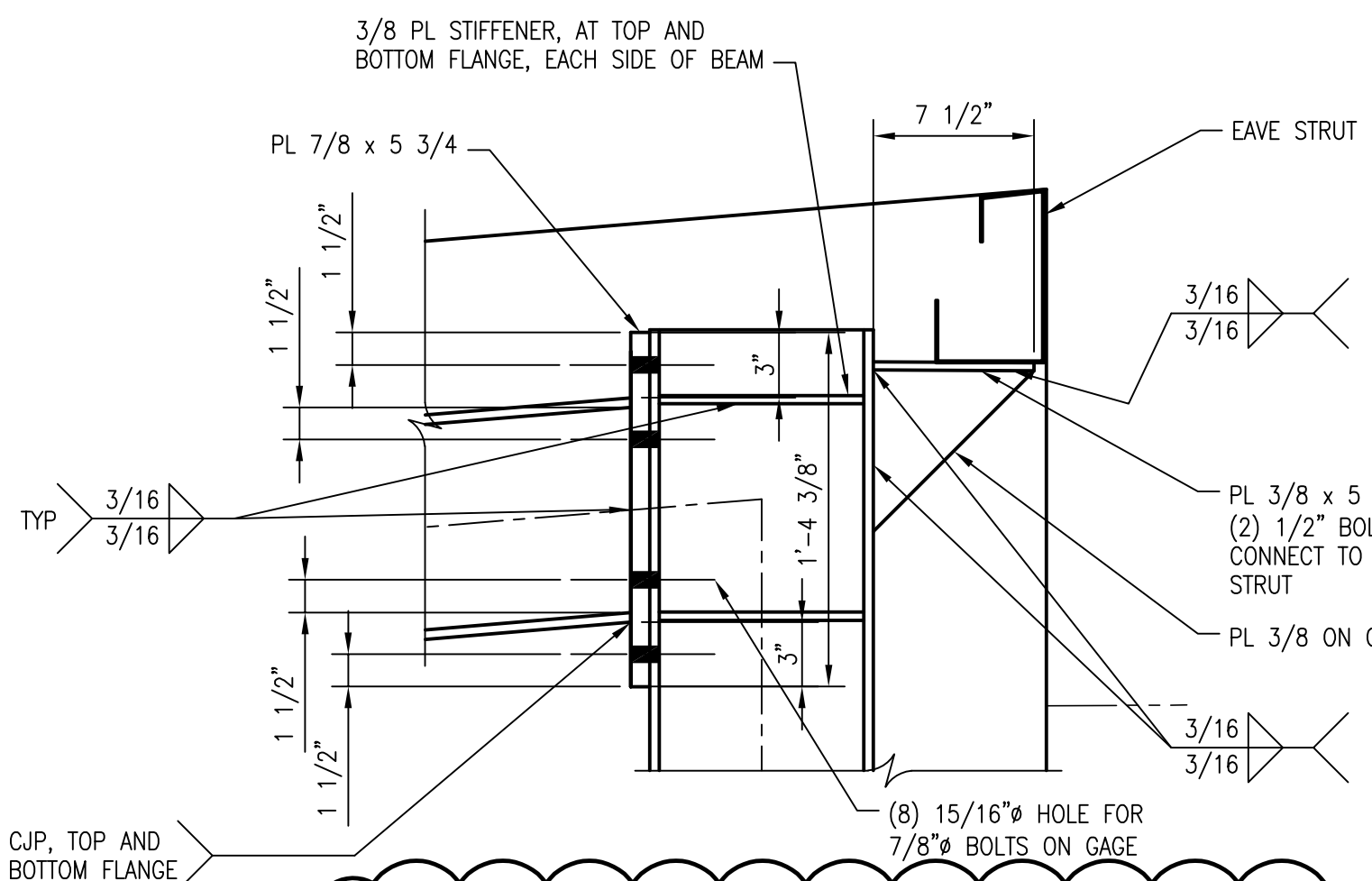

**3**  
**04** TYPICAL FRAME MOMENT CONNECTION  
1 1/2" = 1'-0"

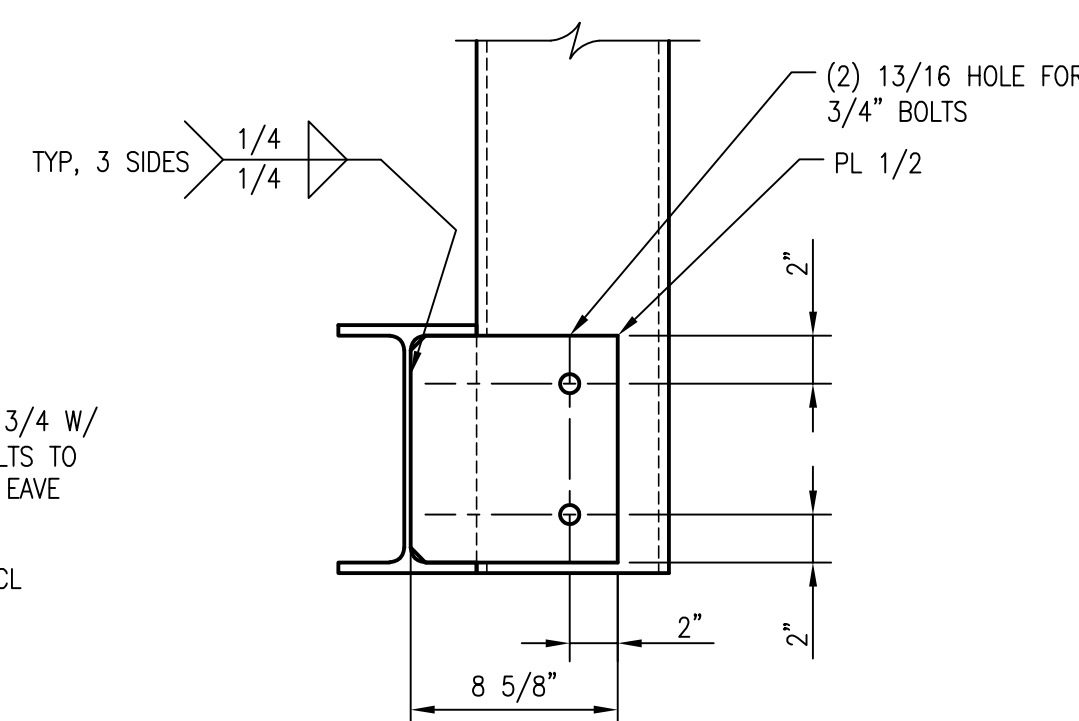

**C**  
**04** C8 TO W10 CONNECTION  
1 1/2" = 1'-0"

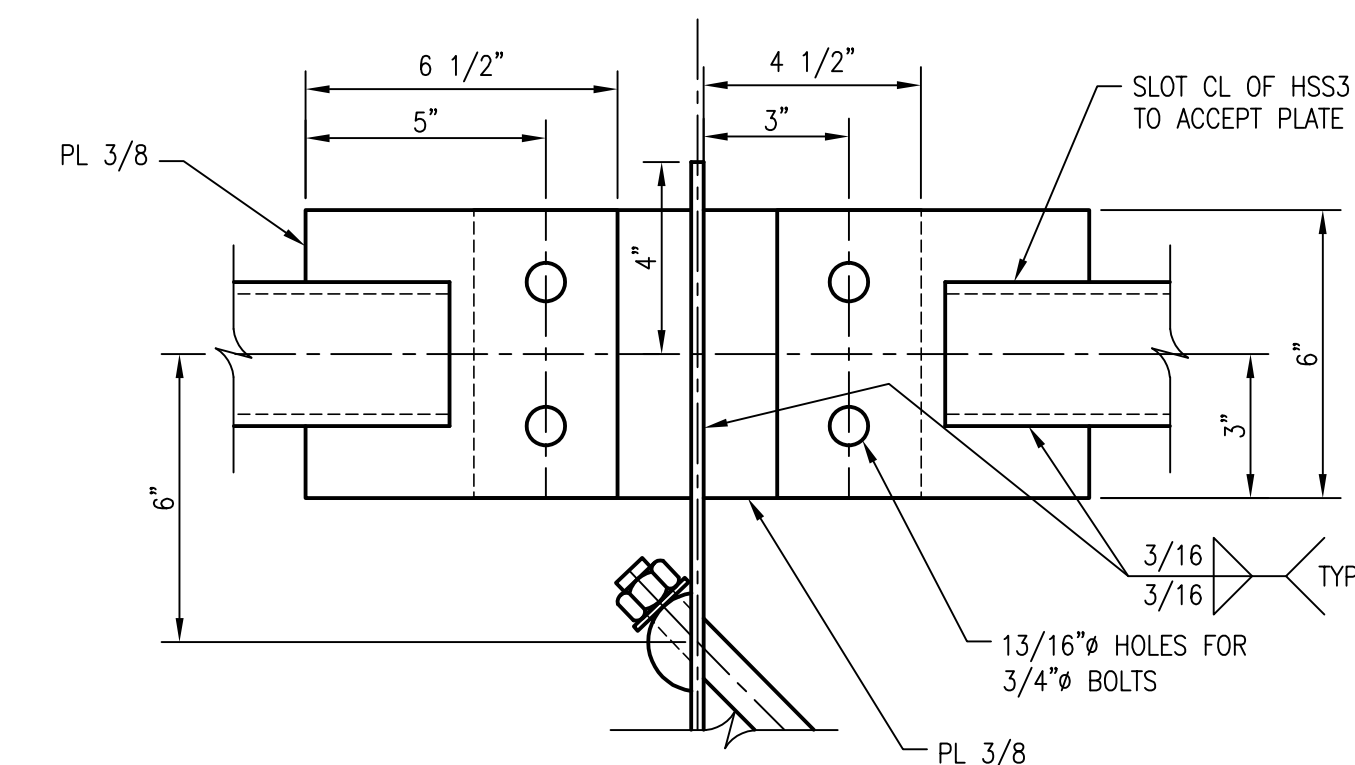

**4**  
**04** TYPICAL HSS CONNECTION  
3" = 1'-0"

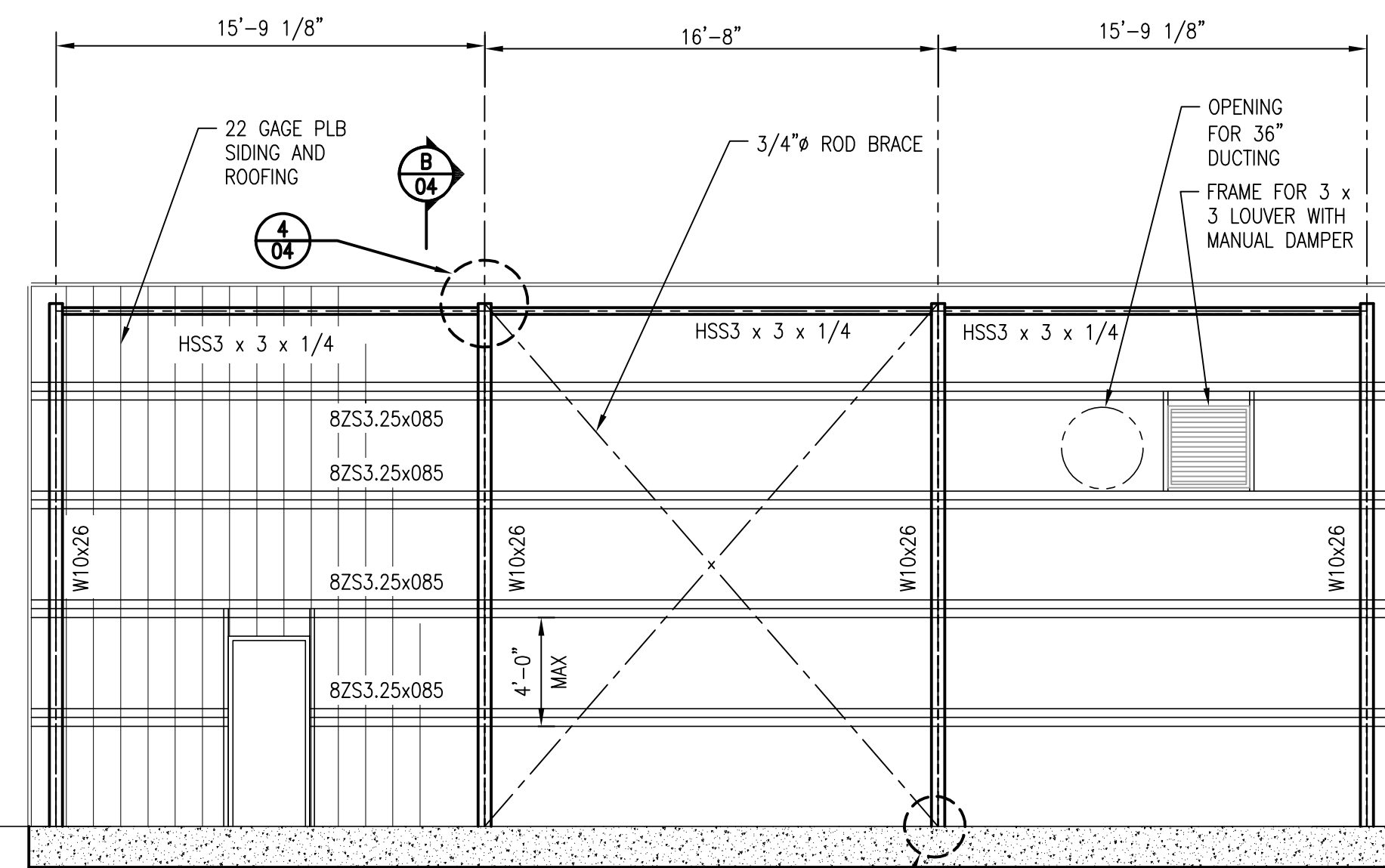

**A**  
**04** ENCLOSURE ELEVATION  
3/16" = 1'-0"

THIS DRAWING INCLUDING THE PRINCIPLES OF DESIGN IS THE PROPERTY OF SMITH MONROE GRAY ENGINEERS, INC. (SMG). THE DESIGN SHOWN IN THIS DRAWING IS SITE SPECIFIC AND SHALL BE USED ONLY FOR THE PROJECT SHOWN ON THE TITLE BLOCK. IF THIS DRAWING IS NOT STAMPED WITH AN ENGINEER'S SEAL, THE DRAWING MAY HAVE BEEN REPRODUCED FROM AN UNAUTHORIZED ELECTRONIC COPY. REFER TO A STAMPED AND SIGNED HARD COPY OF THIS DRAWING FOR THE AUTHORIZED DOCUMENT. THIS DRAWING IS NOT TO BE USED IN A MANNER THAT WOULD BE A DETRIMENT TO SMG. ACCEPTANCE OF THIS DRAWING IS AN AGREEMENT TO THE ABOVE.

SYMBOL	REVISIONS	BY	DATE	CHK'D
1	REVISED MOMENT CONNECTION	JWC	11/01/19	
0	ISSUED FOR PERMIT	JWC	07/31/19	

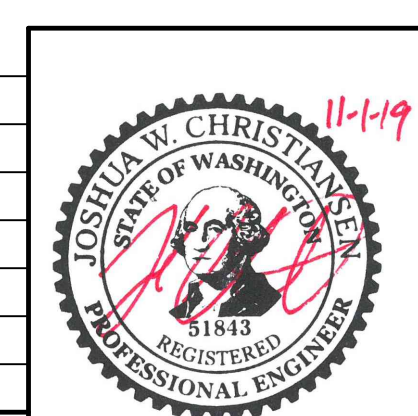

**Smith Monroe Gray ENGINEERS, INC.**

8625 SW Cascade Ave.  
Suite 600  
Beaverton, Oregon 97008

Phone: 503.643.8595  
Fax: 503.643.8610  
www.smgenr.com

DRAWN BY: JWC

DATE: 07/29/2019

CHKD BY:

DATE:

**LAKESIDE INDUSTRIES**  
**MAPLE VALLEY ASPHALT PLANT**  
**NEW LOADOUT ENCLOSURE**  
**ENCLOSURE ELEVATION AND DETAILS**

SCALE: AS NOTED

DWG. NO.: **18-183F-04**

REV.: **1**