rate in a modern home. Power densities are about 2000 W/m^2 of growing area (Mills 2012)[3].

A "grow house," or residential building converted to support cannabis cultivation, can contain 50 – 100 kW of installed lighting. Mills estimates that lighting alone has a power density of approximately 400 W/m^2. Lighting often contains a mixture of metal halide (MH) and high-pressure sodium (HPS) lamps, which must be replaced every 3-4 growing cycles.

CO_2 generators, fueled by natural gas or propane, are often used to raise indoor CO_2 levels and boost plant productivity. Concentrations of CO_2 are often raised to four times natural levels, or ~1600 ppm(v). Mills estimates that CO_2 generators are responsible for 2% of the overall carbon footprint of indoor cultivation. However, given the beneficial effect of heightened CO2 concentration on plant yield, this practice may decrease overall environmental impact per unit of product.

Illegal indoor production often entails off-grid diesel or gasoline fuel generators. Per unit greenhouse gas (GHG) emissions from these generators are often 3-4 times greater than the relatively low-carbon electricity available in the Pacific Northwest or California. Spills of diesel fuel can pollute local water sources and harm aquatic life.(Gurnon 2005) We expect that legal production will avoid nearly all use of off-grid generation.

The energy costs of indoor cultivation can account for over 1/3 of total costs for representative production systems depending on a range of factors, including the yield of the growing operation and the cost of electricity (growers in private residences pay much higher prices for electricity than those with commercial or even industrial accounts that would be typical in a legal market framework)(Arnold 2013). Arnold also worked with several Northern California dispensaries with indoor production facilities to determine their energy and carbon intensity. She found that each of three dispensaries had an energy intensity of 2,000 kWh / lb. product, and carbon intensity of 1,000 lb. $C0_2$/ lb. based on the average grid mix for the area. These figures are lower than Mills's, and probably represent energy savings from economies of scale in larger production operations.

Other estimates of lighting intensity are in similar range: (Caulkins 2010) estimates lighting intensity of 430 W/ m^2, while typical lighting systems [4] are sold at intensity of ~650 W/m^2. As the layout and spacing of each production facility will differ, these figures will vary. Energy required for ventilation varies more widely; Arnold finds that 9-15% is used for ventilation in a large facility, while Mills estimates that 27% of indoor production energy is for ventilation.

---

[3] While most of the calculations in Mills have strong face validity, some of its underlying assumption about total marijuana production in the country have been questioned (e.g., Kilmer et al., 2011; Caulkins et al., 2012). We have used this study mainly for per-unit estimation.

[4] A typical lighting system can use 1000W of lighting power for 16 ft^2 of production area.

Greenhouse

Greenhouse cultivation demands significantly less energy than does indoor cultivation, though actual energy intensities vary widely. As sunlight is used for plant photosynthesis, most greenhouse energy consumption is due to heating, though a well-designed greenhouse with built-in thermal inertia can keep itself warm most of the time by sunlight alone. Lighting can be augmented with lamps and may be needed to match the yields from fully indoor growing, particularly in the winter months.

As a point of reference, Belgian greenhouses have an energy intensity for a growing cycle of approximately 1000 MJ/m^2, which Mills notes is about 1% of his estimate for indoor production (De Cock and Van Lierde 1999). Winter heating in a double plastic greenhouse in Serbia requires 9-14 MJ / m^2 (Djevic and Dimitrijevic 2009). The greenhouse was held between 53-59 °F, while daily temperatures in the region average ~30-40 °F in winter months (Unsigned). This is similar to the climate in much of Washington State.

Several factors affect energy consumption in greenhouses, including greenhouse shape, construction material, as well as heating, shading, and lighting practices. It is unclear whether cannabis growers will choose to heat greenhouses during winter months to increase production, but the high value of cannabis will make it more attractive to do so for that crop than it is for other agricultural products.

A greenhouse for horticulture can include a wide range of design and operational features at correspondingly varying capital and operating costs. The enclosure itself can be plastic film, in one or two layers, over a frame, or glass (single or double pane) in a metal or wood construction. Ventilation is usually by gravity where panes in the roof can be opened, and mechanical shades, automated or manual, can provide photoperiod control and limit heat gain. Growing media include soil, media, or hydroponic tanks. Greenhouse operation has benefited from years of experience growing high-value crops like flowers and out-of-season vegetables and the technology should be easily adopted for cannabis.

Outdoor

Field production of psychoactive cannabis is environmentally similar to growing hemp (non-psychoactive cultivars of cannabis) or other nitrogen-hungry field or row crops. Environmental climate effects include small fossil energy inputs per unit of product, mostly diesel fuel for cultivation, indirect energy use for fertilizer production, and fertilizer N_2O release. We have not estimated the full energy implications of field production in the current draft except to note that they are (i) *very* small compared to greenhouse or indoor production (ii) variable in response to agronomic practices like crop rotation and no-till cultivation that have been developed for other crops. In any case, the small acreage required for Washington MJ production would probably otherwise be used for other row or specialty crops with similar energy requirements.

Greenhouse gas and climate

The energy required for indoor growing (and the smaller amounts used for other methods) almost always leads to greenhouse gas (GHG) pollution that increases global warming. We discuss GHG intensity (climate effect) separately from total energy for two reasons: first, because optimizing indoor production can greatly affect the GHG intensity of cannabis cultivation independently of total energy intensity (see below); second, because climate effects are the major unregulated and unpriced environmental consequences of this industry (and many other industries). Growers pay for electricity and all other fuels, and hence see a built-in incentive to reduce their use to an *efficient* level, but using a more- rather than less-GHG-intensive form of energy does not cost the grower any more, and this distortion of efficient incentives–what economists call a *market failure*–is a standard justification for government action. Charging an additional fee for the GHG from electricity consumption for indoor growers (for example) would fix the market failure and provide the correct incentives for innovation. While the climate impact of cannabis production in Washington will be modest, choices made in Washington now will help shape the development of production technology nationwide and perhaps worldwide, if the movement toward allowing legal production and sale continues.

The Washington electric grid is unusually "low-carbon", mostly hydroelectric and nuclear with only about 17% fossil-fueled, mostly natural gas http://www.eia.gov/environment/emissions/state/analysis/pdf/stateanalysis.pdf (table 4). The average GHG intensity of electricity produced in the state is 135 kg CO_2/MWh. However, the state is inter-tied with the Western USA Grid however, which has a higher carbon intensity, and additional loads anywhere on the Western Grid have an impact "on the margin" that is different from the average of the whole grid. The average marginal climate effect of additional electricity demand in the Western Electricity Coordination Council (WECC) region is 486 kg CO_2 / MWh (Siler-Evans, Azevedo et al. 2012), three times the average for the State. The real impact of additional electricity use from cannabis will be close to the marginal factor for WECC, and there is good reason to use marginal costs as indicators of value in cases like this because the consumer's decision to use more electricity rather than less is intrinsically marginal.

Overall, Mills estimates that carbon dioxide emissions are approximately 4600 kg CO_2 / kg indoor cannabis produced but this is based on average national electric GHG-intensity; the figure for Washington production will be much less for the average grid mix (but similar if one takes the marginal WECC emissions factor as discussed above). Using figures derived from (Mills 2012), the Okanogan Cannabis Association estimates that the indoor production of 186 thousand pounds of cannabis, one estimate of state production, would release about 0.4 million metric tons of CO_2(Moberg and Mazzetti 2013), just under one-half of one percent of the total for the state as of 2008.

Indoor production variations could lead to a significant amount of GHG reduction from these average estimates, in particular by concentrating the light periods during the nighttime when demand is low and almost entirely supplied by the low-GHG Northwest baseload plants. This timing also reduces cooling costs from lower outdoor temperatures and the ability to use fresh outside air for cooling.

One set of estimates for the relative contribution of each process to greenhouse gas emissions of indoor cultivation, as well as other process assumptions, is shown in Appendix 1.

Comparison

Using values cited above, we are able to compare high and low estimated values for the energy and GHG intensity of indoor, greenhouse, and outdoor cultivation.

	Energy kWh/kg		**GHG $kgCO_2eq/kg$**	
	Low	High	Low	High
Outdoor	(minimal)	(minimal)	(minimal)	(minimal)
Greenhouse	6	580	1	282
Indoor	4400	6100	590	3000

Table 1 - On-site energy and climate intensity of different cultivation methods per kilogram of product (marijuana).

At $30/tonne CO_2e, a common assumed social cost of GHG emissions, these estimates imply climate damage worth between about 1c and 9c per gram of product for indoor growing, less than 1c for other methods. Even the highest figure represents a modest share (no more than a few percent) of the total cost of production: an issue worth thinking about, but not one large enough to require substantial sacrifices of other goals.

Other Environmental Considerations

Outdoor

Field production of cannabis is environmentally similar to growing hemp or other nitrogen-hungry field or row crops. Environmental effects include small fossil ener-

gy inputs per unit of product, mostly diesel fuel for cultivation; fertilizer runoff and N_2O release, water contamination, soil carbon sequestration, and release of toxic chemicals (herbicides, fungicides, and pesticides) are the other important environmental considerations and only fertilizer manufacturing energy, N_2O and soil carbon have important climate implications. We have not estimated the climate effects of field production except to note that they are (i) very small compared to greenhouse or indoor production (ii) variable in response to agronomic practices like crop rotation and no-till cultivation that have been developed for other crops.

Fertilizer

Cannabis requires a nitrogen-rich soil environment. Specific application rates, however, are described only in grey literature. Cervantes lists the following application schedule for hydroponic and soil growth, provided by General Hydroponics (Cervantes 2006). Figures are given in ml. fertilizer / l. water.

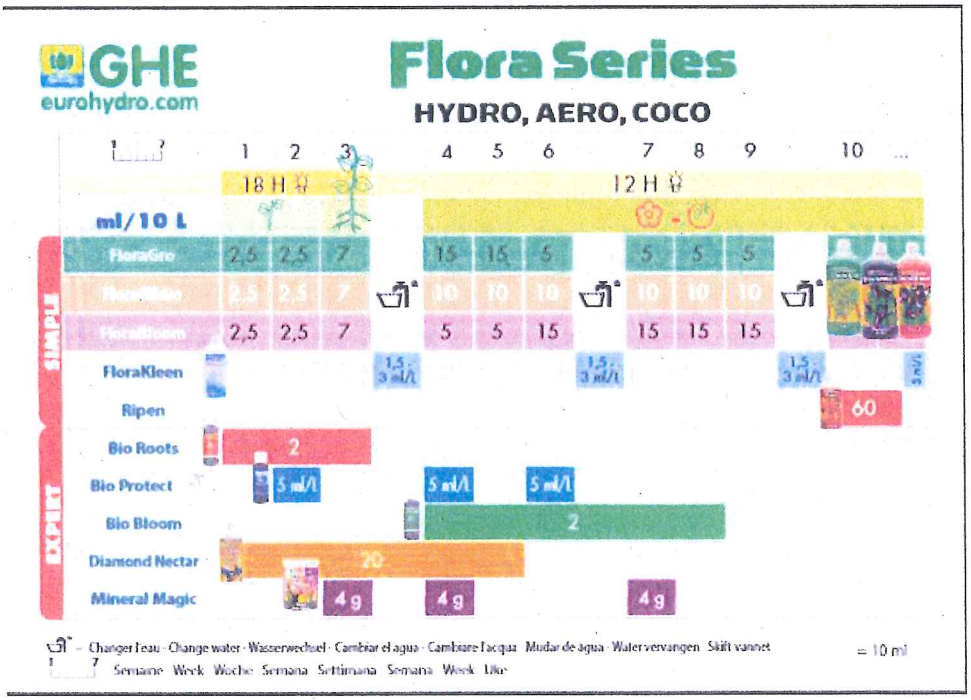

Figure 2: Fertilization recommendations (current version of GHE chart reproduced in (Cervantes 2006), at http://www.eurohydro.com/publications/publications/APPLICATION%20CHARTS/GB/CHART-FLORA-SERIES-GB.pdf

Soil-grown cannabis requires fewer fertilizer inputs than hydroponic cannabis. Notably, General Hydroponics recommends lower hydroponic fertilizer application rates for soil-grown cannabis.

Hemp

Much more information about fertilizer application is available for hemp, an industrial form of cannabis sativa used for industrial and foodstuff products. Hemp has similar nutrient requirements to corn, and requires nitrogen in particular. The British Columbia Ministry of Agriculture and Food (BCMAF) recommends the following maximum application amounts:

Nutrient	Application Amount (kg/ha)
Nitrogen (N)	120
Phosphorous (P)	100
Potassium (K)	160

Table 2: Fertilizer recommendations for hemp (from BCMAF)

Much of this nutrient draw returns to the soil. Consensus among agriculture researchers is that hemp requires a high level of nutrients compared to other crops.

Oregon State University has undertaken an extensive study of the feasibility of industrial hemp production in the Pacific Northwest , including Washington. They note that most research maintains that only soils in high state of fertility produced good crops of hemp. In particular, they recommend adequate application of nitrogen and phosphorus (practices that put streams and groundwater at risk of pollution). They provide the following summary of existing literature (Ehrensing 1998):

Country	Year	N (kg/ha)	P_2O_5 (kg/ha)	K_2O (kg/ha)
United States	1952	60	30	40
Spain	1955	60	100	70
Italy	1956	40-60	100	70
Netherlands	1957	100-200		
Rumania	1961	50-70	30-60	
Bulgaria	1964	120	90	60
Netherlands	1964	120	80	160-180
USSR	1965	150	90	120
Netherlands	1966	120	100	100
USSR	1966	120	90	90
Rumania	1966	50	100	
USSR	1968	120	90	90
South Korea	1968	100	60	80
USSR	1969	120	90	90
Italy	1975	75-150		
Denmark	1976	140		
France	1982	100-140	80-120	160-200
Poland	1995	90-120	70-100	150-180
United Kingdom	1995	120	100	160

Table 3: Hemp Fertilization Reports from (Ehrensing 1998)

In estimating the cost of hemp production in the Pacific Northwest, OSU applies a fertilization rate of 600 lb. / acre of 16-16-16 (16% each elemental N, phosphate (P_2O_5), and potash (K_2O)) fertilizer.

The Reason Foundation similarly reports application rates in Canada of 55-80 lb. / acre and 30-40 lb. / acre phosphate (Smith-Heister 2008).

Water

Indoor

Indoor cultivation of cannabis is water-intensive, particularly when it is hydroponic. Mills estimates that one cultivation room (22 m^2) requires 151 L / day (Mills 2012). This is equivalent to 2.5 m of water per year (98 in. / yr.) of application. This level of water application is much higher (per unit of growing area, not per volume of crop) than traditional soil-grown water application and higher than reported for other crop hydroponic culture (Bradley et al 2001, Wheeler et al 1999).

Growing water is not only lost through evapotranspiration in a warm growing room, but also becomes contaminated with algae and otherwise and needs occasional replacement. It is high in nitrogen and phosphorus and if disposed in storm drains when it contributes to water body eutrophication; in sewers it imposes an additional treatment load. This issue is recognized in the grey literature as a concern for growers, for example at http://boards.cannabis.com/hydroponics/156247-hydroponic-wastewater-disposal.html .

Water use and fertilizer runoff to streams or groundwater is also a concern for outdoor cultivation as for any crop (nitrogen runoff from the corn belt, for example, has caused the famous "dead zone" in the Gulf of Mexico). Illegal growing has had damaging effects as when water is illegally diverted through PVC pipes to nearby grow operations, with negative effect on pH, stream flow, water temperature, and nutrient content (Shafer 2012),. This is another environmental cost that a legal regime may avoid.

Hop cultivation

To understand the water consumption of outdoor cannabis cultivation, we will infer from two other crops: hops and hemp. Hemp is taxonomically the same species as psychoactive cannabis; hops is a different species of the family *Cannabinaceae*.

Research at Washington State University indicates that 300-450 gallons of water are needed to produce a pound of hops in the Yakima Valley of Washington. In 1992, all hop acreage in Washington was irrigated (Zepp and Smith 1995). Hops in the Yakima Valley generally consume about 28 inches of water per year, though annual application can exceed 50-60 inches (Extension). 75-80% of total annual water use occurs after mid-June, particularly in late July and early August, with maximum daily water uses of about .5 in / day. These numbers should only serve as guidance: soil type contributes to water holding capacity, while irrigation methods determine frequency and volume.

Hemp cultivation

BCMAF estimates that hemp grown in British Columbia requires 12-15 in. (30-40 cm) of water per growing season or rainfall equivalent (Food 1999). Hemp cultivation in the UK requires 20cm of precipitation per growing season (Cherrett, Barrett et al. 2005).

OSU discusses the water and irrigation requirements of hemp at length, finding that "hemp will almost certainly require irrigation to reliably maximize productivity in the region. The requirement for supplemental irrigation will place hemp in direct competition with the highest value crops in the PNW [Pacific Northwest], limiting available acreage." The OSU report also notes that hemp yield is strongly dependent on the amount of rainfall during June and July (Ehrensing 1998).

As large-scale hemp production has generally been centered in areas with significant rainfall, very little information is available about hemp irrigation. While 33% of cropland in the PNW is irrigated, only 20.5% of cropland in Washington was irrigated in 1992. The PNW faces water deficits, and new irrigation is unlikely.

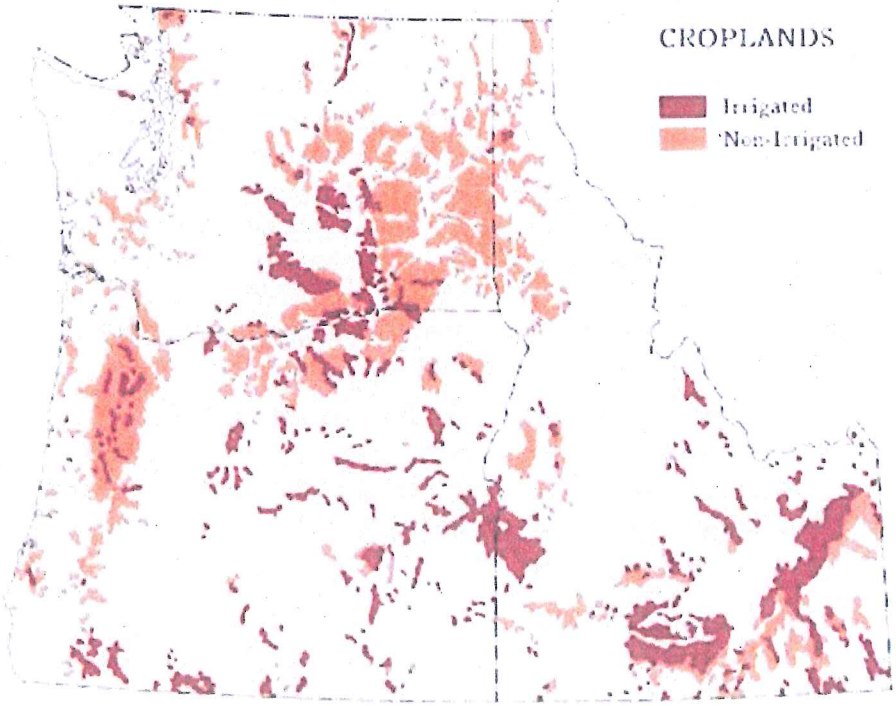

Figure 3: Distribution of irrigated and non-irrigated cropland in the PNW from (Jackson and Kimmerling, 1993)

Table 4. Cropland area in the Pacific Northwest in acres (1992 Census of Agriculture).

	Irrigated	Non-Irrigated	Total	% Irrigated
Idaho	3,260,006	3,041,856	6,301,862	51.7
Oregon	1,622,235	3,415,529	5,037,764	32.2
Washington	1,641,437	6,357,982	7,999,419	20.5
Total PNW	6,523,678	12,815,367	19,339,045	33.7

OSU believes that hemp cultivation will probably occur west of the Cascades because of water availability:

> With early spring planting, it may be possible to grow hemp using available soil moisture and rainfall in some areas west of the Cascades, much like spring cereal grains. Risks associated with such production will be high and yields may be quite variable from season to season ... Reliable irrigation can, however, reduce weather risks associated with rain-fed production. Irrigation is not only an additional economic cost of production, but is also an environmental concern, especially considering recent controversies surrounding agricultural water use and increasing demand for in-stream water rights in the PNW (Ehrensing 1998).

Precipitation in Washington is very limited east of the Cascade Mountains. However, the state's extensive infrastructure of dams and irrigation in that region probably affords ample water for the small acreage that may be devoted to marijuana, and the climate is more suitable during the summer.

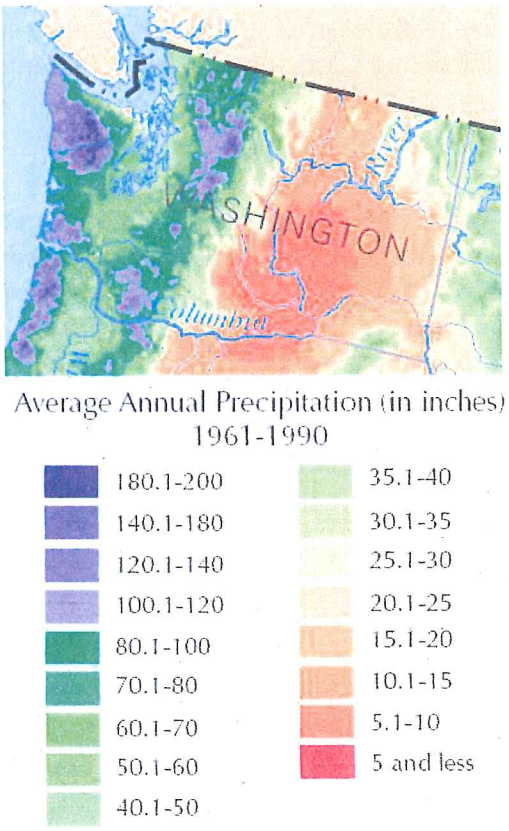

Figure 4: Rainfall in Washington

Pesticides/herbicides/fungicides

Under draft LCB regulation, all usable marijuana for sale in the State of Washington must carry a warning that discloses all pesticides, herbicides, and fungicides or other compounds used for pest control or plant disease in production or processing (2013). *Current indoor cultivation practices* in the illegal framework often employ pesticides and herbicides (Cervantes 2006). Control of chemical residues in cannabis products is considered in another report in this project; the environmental issues are only application drift and water (runoff and groundwater) pollution by agricultural chemicals (but see below regarding illegal vs. legal production general environmental issues).

Wildlife

Endangered species candidates like the fisher, which populate the Pacific Northwest, can be harmed by rodenticides used for marijuana cultivation. Research has linked rat poisons used for illegal marijuana cultivation to fisher death near illegal cannabis cultivation. Rodenticides such as brodifacoum

may also affect owls, martens, and foxes (Gabriel et al 2012) We expect that legal culture and WDoE or LCB regulation addressing pesticide use would lessen this environmental impact.

Hemp cultivation

No pesticides or herbicides are registered for hemp or cannabis. BCMAF notes that hemp is less burdened by pests than are other crops, while weeds can be reduced to virtually zero under a dense hemp canopy (Food 1999). The OSU researchers concur: they find that herbicides and pesticides are not commonly used in hemp production, and significant crop losses from pests are not common. Because of these qualities, OSU believes that hemp can be used for weed suppression, noting "Weed suppression with minimal pesticide use is potentially one of the greatest agronomic and environmental benefits of growing hemp in rotation with other crops." Birds, however, feed voraciously on cannabis seeds and their feeding can lead to substantial crop losses (Ehrensing 1998).

OSU cautions that the introduction of new crops such as hemp to the PNW region can result in unforeseen pest problems: "High-density planting, increased fertilizer use, and irrigation have often increased incidence of pest problems in other crops, and such problems should be anticipated with intensive hemp production."

The following pests are commonly associated with hemp:

Pseudomonas syringae pv. cannabina (bacteriosis of hemp)

Xanthomonas campestris pv. cannabis (leaf spot of hemp)

Fusarium oxysporum f.sp. cannabis

Pseudoperonospora cannabina (downy mildew of hemp)

Orobanche spp. (broomrape) (Cherrett, Barrett et al. 2005)

Other Toxics

Heavy metal and toxins from lighting

Lighting materials used in indoor cannabis cultivation have environmental risks if not properly managed for disposal. High-intensity discharge (HID) bulbs cost about $5 each to recycle, so they present an incentive for improper (illegal) disposal. Each bulb contains approximately 30 mg of mercury and other toxins. Mercury is a neurotoxin, and is recognized as extremely toxic, particularly in gaseous form. The Okanogan Cannabis Association estimates that indoor cultivation of cannabis could produce 46,000 HID bulbs each year in Washington (Moberg and Mazzetti 2013).

Using productivity assumptions in Mills, we estimate that there is the potential for 30 mg of mercury pollution per kg of cannabis product if proper disposal is not practiced. However, many other industrial and municipal lighting applications generate used lamps that need management outside the standard municipal waste

stream and the existing recycling/disposal system could serve as well for cannabis lighting waste.

Legal vs. illegal cultivation

Rapid expansion of illegal outdoor marijuana cultivation in northern California, including cultivation on public land, has become recognized as a source of serious environmental damage, from wildlife poisoned by pesticides to over-drafted and polluted rivers to deforestation and erosion (Shafer 2012; Barringer 2013). As mentioned previously, spills of diesel fuel often pollute local water sources. The *North Coast Journal* describes the diesel generators often employed for off-grid electricity production in Humboldt County:

> *The diesel generators supplying power for the 1,000-watt grow lights can be as big as a small pickup truck. They are sometimes buried underground, which can be a fire hazard, or rigged with plastic water tubing instead of proper fuel lines. They are often placed in dubious locations, such as right beside creek beds -- greatly increasing the potential for contaminated water -- because the depth and the surrounding trees help to muffle the machines' drone. Some growers even use water tanks to store the diesel fuel, officials said.(Gurnon 2005)*

An important environmental advantage of legal, licensed, cannabis production will be its displacement of environmentally damaging practices by criminal and unregulated parties. We are not able to quantify these benefits but believe them to be significant.

Options for Environmental Protection

This section highlights management practices that can reduce the environmental footprint of cannabis production.

Energy-Efficiency Measures

Outdoor cultivation of cannabis does not raise important energy issues different from other crops. Conventional good agronomic practice such as low-till/no-till, erosion and runoff control, careful control of nitrogen application and timing, integrated pest management, and the like all apply and expertise in these practices is available from county agents and extension services. It is unlikely that the LCB will want to develop this kind of expertise or micromanage outdoor growing for environmental effects.

Excellent guides exist for energy efficiency measures in greenhouses, for example (Bartok 2005). In particular, greenhouse design should consider the effects of glazing materials on heat loss and light transmission, ways to reduce infiltration

and nighttime heating losses, greenhouse heating units, the effect of heat distribution on heating costs, ways to maximize space utilization, using efficient circulation and ventilation fans, and how supplemental lighting can reduce energy requirements (Sanford 2010). Energy consumption involves tradeoffs with plant yield and other agronomic needs. Given the high value of cannabis, growers face a strong incentive to use more energy to increase yields than growers of other products.

Efficient greenhouse design is strongly dependent on location and climate, but several themes for good design emerge. Sanford 2010 recommends high efficiency condensing heaters, effective space utilization, basket fans for air circulation, control systems, and energy audits to reduce consumption. In particular, curtain systems can dramatically reduce energy costs. Curtain systems also allow growers to tightly control the amount of light their plants receive, enabling photodeprivation and other advanced growing techniques. (Sanford 2010a; Sanford 2010)

Indoor operations occur in buildings covered by existing Washington building regulations and conventional energy conservation practices such as insulation. The most important opportunities for environmental benefit lie in more efficient lighting equipment and timing to avoid peak use periods.

LEDs for indoor cultivation

Light-emitting diodes (LEDs) have several advantages over high intensity discharge (HID) or high pressure sodium (HPS) lighting: lifetimes in excess of 100,000h, small size, specific wavelength, adjustable light intensity and quality, and high conversion efficiency (with low thermal losses) (Yeh and Chung 2009).

Plant growth depends specifically on the amount of photosynthetically active radiation (PAR) it receives. Plant varieties have specific PAR spectra, which differ from the sensitivity of the human eye. Chlorophyll molecules absorb red and blue wavelengths most efficiently. Green light, a major constituent of white light and the peak of the solar spectrum and human vision, is not as useful for plant growth. Because plants have different spectral preferences than people, the general lighting that is optimized for lumen output may not be ideal for plant growth. Agricultural lighting is a sub-field of the lighting industry and uses specially tuned light sources to match the PAR spectrum.

In general, the more energy that can be directed into wavelengths plants can use, the more product per kWh will be produced (and the lower the resulting GHG intensity of the product), and LEDs offer not only high overall light output-per-watt efficiency (horticultural LED arrays can provide three times more light output per watt of input power on an area-equivalent basis than HID lamps (Morrow 2008)) but also the potential to "tune" the emitted spectrum to plant needs.

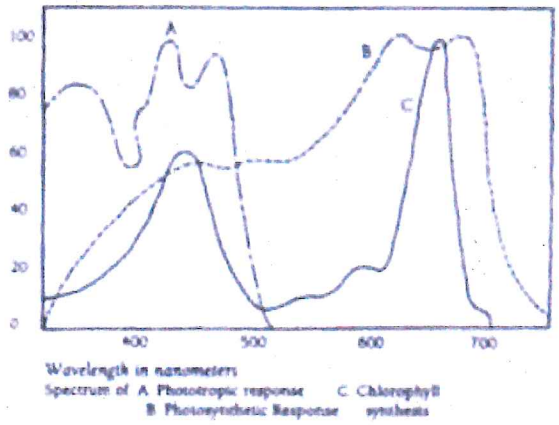

This chart shows the exact level that A. Phototropic response, B. Photosynthetic response and C. Chlorophyll synthesis take place.

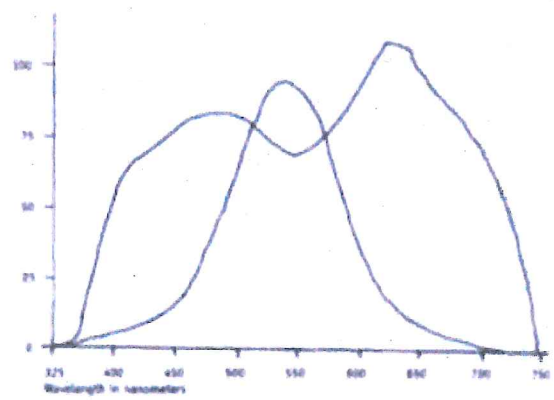

The single humped line in the center of the graph represents the visible light spectrum seen by the human eye. The dual humped line represents the spectrum cannabis needs to grow.

Fig. 5: The PAR for cannabis from (Cervantes 2006)

Unfortunately, commercially available LEDs are not yet optimized for plant growth. Yeh, however, argues that LEDs are the first light source to provide true spectral control, allowing wavelengths to match to plant photoreceptors to optimize production as well as to influence plant morphology and composition. In addition, LEDs are easily integrated into digital control systems and can be dimmed (Yeh and Chung 2009). This adaptability, along with lower waste heat production, means that LEDs have the potential for very large energy savings in comparison with existing lighting technologies.

While luminous efficacy is an imperfect measure of a lamp's ability to deliver PAR due to spectral mismatch, the following values are representative of overall efficiency of light production:

Lighting Type	Overall luminous efficacy (lm / W)
100 W tungsten incandescent (120V)	17.5
LED, theoretical limit	~400
Available 8.7 W LED (120V)	69-93
Metal halide lamp	65-115
High pressure sodium	85-150

Table 5: Lighting source comparison from (Luminous efficicacy: Retrieved May 29, 2013, from http://en.wikipedia.org/wiki/Luminous_efficacy#Lighting_efficiency.)

Substitution and Complementarity

Cannabis consumption also has indirect impacts on consumption of other goods; it is presumably a substitute for such synthetic cannabinoids as Spice and K2, and a complement to Doritos and unbaked chocolate-chip cookie dough. Whether it complements or substitutes for the consumption of various other psychoactives remains unknown, and the answer need not be the same for all drugs or all user types. (See Boyum *et al.* 2011 and references there.) If it were to turn out that cannabis substituted directly for alcohol (a point on which the research literature is divided and inconclusive) that substitution would create some offsetting environmental benefits because beer brewing also has energy demands (the energy requirements for one marijuana "joint" are approximately equal to those for 18 pints of beer (Mills 2012)). In that case, any environmental impacts from increased marijuana consumption in a legal market framework could be partially mitigated from substitution away from alcohol. The benefits of substituting cannabis for methamphetamine would be even greater. But since even the signs of the relevant cross-price elasticities are unknown, this analysis does not include this effect.

Recommendations

The following recommendations describe regulations, enforcement mechanisms, collaborations, and tax schemes that promote environmentally responsible cultivation of cannabis. LCB should consider feasibility, enforceability, and potential for market transformation when adopting a portfolio of environmental policies.

LCB's tools are primarily regulatory. Regulatory practice can be categorized into four distinctive approaches: process-specifying, product-specifying, outcome-specifying, and incentive-based. *Product* regulation allows and forbids products on an all-or-nothing basis; an example is the prohibition of wooden cutting boards in restaurants. *Process* regulation requires specific protocols, for example that restaurants wash dishes in a dishwasher using water above a certain temperature. *Outcome* regulation specifies properties of a product or process without requiring that they be achieved in any particular way; an outcome-based regulation for food could be a maximum allowed bacteria count for cutting boards, that the operator can meet by disinfectants, careful sanitation and management of contamination sources, or any other way. Finally, *incentive-based* regulation gives the producer consequential encouragement to provide more of a desired outcome but without (in principle) a minimum level of achievement. An example of this is the A,B,C hygiene ratings health departments award to restaurants in the expectation that an A rating will increase sales enough to make it worth it for most restaurants to achieve it, even though some restaurants' clientele may prefer the combination of price and risk resulting represented by a C score.

The advantages of the later-listed approaches is that they preserve incentives for innovation while focusing on the specific types of benefit the regulatory program is intended to obtain.

Despite the regulatory orientation of the LCB's marijuana program as currently conceived, we also include recommendations for non-coercive policies (advice, consulting, and research) that can improve the industry's environmental practice. Some of these may benefit from collaboration with other state agencies and non-profits.

Legal, licensed outdoor growing has the lowest environmental impact.

\ Outdoor growing promises significant environmental advantages and potentially lower production costs than indoor cultivation. Process regulations for security might lead to better overall results than outlawing field growing altogether.

Greenhouse cultivation promotes significant environmental protection relative to indoor growing

Greenhouse cultivation of cannabis entails lower energy consumption, GHG production, water consumption, wastewater production, fertilizer application, and toxic

risks than indoor cultivation. LCB should promote greenhouse cultivation of cannabis, including cultivation in eastern Washington where the climate (hours of sunshine) is more favorable. Allowing production in standard greenhouses, rather than requiring new construction of high-security greenhouses, would encourage substitution away from environmentally problematic indoor growing.

Recognize the high GHG intensity of indoor growing with a differential tax

Energy efficiency and GHG reduction for indoor growing, where it matters most, can be pursued by outcome regulations such as (for example) licensing only operations meeting maximum electric consumption per growing area standards. Growers already have economic incentives for efficient use of electricity, but a main 'missing piece' of this framework regards GHG emissions, which as we have seen can vary significantly across production practices, are especially high for indoor operations, and are not reflected in electricity prices. A simple recognition of the distinctive climate effects of indoor growing would be to increase the producer tax on indoor marijuana by an amount that reflected (approximately) its respective carbon footprint. At \$30/tonne of CO_2–a typical value in carbon markets–and assuming average Washington electricity GHG intensity and our "high" value for electric use per unit of product, this would be about 9c per gram of marijuana based on the marginal emission factor of Washington electricity. This amount would not ruin the competitiveness of indoor production but would provide a gentle incentive and have considerable symbolic value. The current cost of commercial electricity for cannabis production is about \$400 per kilogram of finished product. This additional climate fee would amount to approximately a 20% surcharge on electricity use, about \$90/kg. The status quo for indoor growing is on residential electricity accounts, with average rates that are 9% higher than the average commercial rate in Washington. Climate fees would essentially preserve (or slightly increase) the status quo incentives for energy efficiency.

Collaborate with the Washington State Energy Office, Utilities and Transportation Commission, and Washington State University, in the development and diffusion of lower-energy production practices.

Two technology areas for energy reduction and climate protection are especially promising: LED lighting for horticultural application, and energy efficiency measures for greenhouse heating. The Washington State Energy Office, located in the Department of Commerce, runs the State Energy Program that provides funding for energy technologies.

Develop LEDs for cannabis applications

LED developed for horticultural applications have the potential to significantly reduce lighting energy for both indoor and greenhouse applications. However, com-

mercial development to date has focused on producing white light, rather than red/blue ("pink") LED arrays optimized for horticulture. LCB, the state universities' engineering and agriculture departments, and the Washington Department of Commerce could collaborate to advance commercialization of these technologies, serving as a critical link among LED consumers, academic researchers, and manufacturers.

Develop region-specific best practices for greenhouse energy efficiency

Cost-effective energy efficiency measures are driven in large part by regional climate. While University extension programs in Wisconsin and Connecticut have developed best practices for greenhouse efficiency, to our knowledge no similar effort has been performed in the Pacific Northwest. LCB should work with the State Energy Office or Washington State University to develop best practices suited to greenhouse cultivation of cannabis including building material, glazing, orientation, layout, heating systems, and shading on energy consumption in targeted cultivation areas. Case studies in the region on commercial greenhouse operations would also be a valuable input to the analysis and could provide important ground-truth. Attention should also be given to calculating a benefit-cost (B/C) ratio for efficiency measures. LCB should also seek industry input in developing these best practices.

Encourage time-of-use pricing with lower rates for night-time electric use

Off-peak electric usage in a system like Washington's, where baseload power is very low-carbon, has many benefits including reduced GHG emissions relative to daytime use. Time of use pricing and education on nighttime lighting in indoor growing facilities can encourage growers to move a significant amount of the electric usage to this environmentally favorable period.

Collaborate with Washington State University and other stakeholders to continue research on environmental impacts

Quantification of environmental impact in this report has relied on grey literature, craft-skill descriptions, and a small but growing set of academic and consulting reports. As the cannabis industry matures in Washington, academic and industry agricultural researchers should continue to measure the environmental impact of cannabis production methods. This research can be used to refine future regulation and drive environmentally friendly production methods. Researchers will need support to effectively transform the market including access to data on the environmental performance of facilities though federal law classifying marijuana as a Schedule 1 drug remains a serious potential obstacle to this research.

Consider labeling of "climate smart" or "environmentally friendly" cannabis for public sale in Washington

Draft LCB regulations entail labeling regulations for cannabis sold publicly. LCB should consider adding branding to cannabis that excels on environmental grounds, similar to the ENERGY STAR program administered for the U.S. Environmental Protection Agency for household appliances (2013). Such labeling programs, which affix a readily identifiable label among the most efficient products, can drive environmentally responsible purchasing and encourage a "race to the top" among producers. LCB could allow labeling for on energy/GHG consumption ("climate smart"), pesticide application ("environmentally friendly"), or a hybrid indicator.

Production enforcement mechanisms can promote environmental protection

Many of the most environmentally harmful practices in cannabis cultivation arise from a lack of information among regulators and the secret nature of cultivation. These include water diversion, water disposal, pesticide application, and electricity generation from on-site diesel generation. LCB should take advantage of the permitting process and information collection procedures to mitigate environmental damage.

Inspections of permitted facilities can ensure compliance with environmental regulation. In particular, LCB or other agencies should ensure that no illegal water diversion takes place, that only permitted pesticides, herbicides, or fungicides are being used for cultivation, and that diesel generation is properly permitted or installed. Inspections are supplemental to other environmental process regulation, and may overlap with other State agency jurisdiction.

While we cannot review the extensive literature on regulatory practice here, it's worth noting that "enforcement" regimes can vary widely in the underlying philosophy of their implementation, from strict defect-finding and punishment to a more complex regime in which inspectors see their job as not only police officers but 'production engineering consultants' providing information on best practices and opportunities to improve performance within the legal range.

Process Regulations can promote environmental protection

In addition to or in place of the tax differentials described above, a mechanism widely regarded as the most efficient generic approach to environmental regulation, LCB can use its permitting authority to enforce process regulations for cannabis cultivation. In particular, LCB should consider banning practices that promote toxic environmental releases, such as diesel generation, improper lighting disposal, and improper water disposal. Such regulations may overlap with or be redundant to other State or Federal regulations.

LCB should require all electricity be grid-connected

As diesel spills relating to on-site electricity generation can pollute waterways, LCB can require that all production facilities draw their electricity from the grid (with perhaps an exception for off-the-grid solar and other small-scale renewable sources). This would remove the incentive for producers to employ on-site fossil-fuel generation. It would also subject producers to Washington's increasing block rate structure electricity tariff, which increased the economic incentive to employ energy efficiency technology.

LCB can emphasize proper disposal of lamps

Given the high potential for mercury release from HID bulbs, LCB should ensure proper disposal of lamps used for cannabis production..

Appendix 1: Figures from Mills 2012

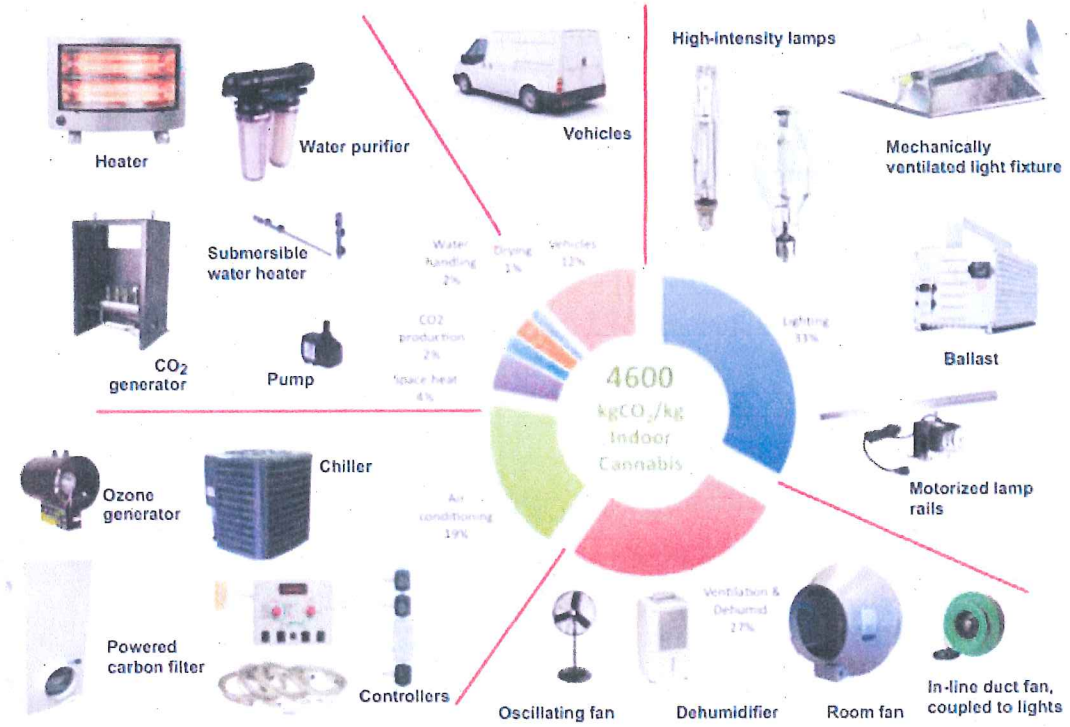

Fig. A1 - Relative contribution of energy-consuming appliances to overall CO_2 emissions for indoor production of cannabis.

Table A1
Configuration, environmental conditions, set-points.

Production parameters		
Growing module	1.5	m^2 (excl. walking area)
Number of modules in a room	10	
Area of room	22	m^2
Cycle duration	78	days
Production continuous throughout the year	4.7	cycles
Illumination	Leaf phase	Flowering phase
Illuminance	25 klux	100 klux
Lamp type	Metal halide	High-pressure sodium
Watts/lamp	600	1000
Ballast losses (mix of magnetic & digital)	13%	0.13
Lamps per growing module	1	1
Hours/day	18	12
Days/cycle	18	60
Daylighting	None	none
Ventilation		
Ducted luminaires with "sealed" lighting compartment	150	CFM/1000 W of light (free flow)
Room ventilation (supply and exhaust fans)	30	ACH
Filtration	Charcoal filters on exhaust; HEPA on supply	
Oscilating fans: per module, while lights on	1	
Water		
Application	151	liters/room-day
Heating	Electric submersible heaters	
Space conditioning		
Indoor setpoint — day	28	C
Indoor setpoint — night	20	C
AC efficiency	10	SEER
Dehumidification	7x24	hours
CO_2 production — target concentration (mostly natural gas combustion in space)	1500	ppm
Electric space heating	When lights off to maintain indoor setpoint	
Target indoor humidity conditions	40–50%	
Fraction of lighting system heat production removed by luminaire ventilation	30%	
Ballast location	Inside conditioned space	
Drying		
Space conditioning, oscillating fans, maintaining 50% RH, 70–80F	7	Days
Electricity supply		
grid	85%	
grid-independent generation (mix of diesel, propane, and gasoline)	15%	

Fig. A2 - Assumptions and inputs for process analysis of indoor cultivation.

References

(2013). "About ENERGY STAR." Retrieved May 28, 2013, from http://www.energystar.gov/index.cfm?c=about.ab_index.

(2013). Marijuana Licenses, Application Process, Requirements, and Reporting. Draft WAC 314-55. W. S. L. C. Board. **314-55**.

Arnold, J. M. (2013). Energy Consumption and Environmental Impacts Associated with Cannabis Cultivation. Environmental Systems: Energy, Environment, and Society, Humboldt State University. **Master of Science**.

Barringer, F. (2013). Marijuana Crops in California Threaten Forests and Wildlife. New York Times. New York.

Bartok, J. W. (2005). "Greenhouse Energy Conservation Checklist." Retrieved May 22, 2013, from http://www.hort.uconn.edu/ipm/greenhs/bartok/htms/Greenhouse%20Energy%20Conservation%20Checklist.htm.

Bradley, P. and Marulanda, C. 2001. SIMPLIFIED HYDROPONICS TO REDUCE GLOBAL HUNGER. Acta Hort. (ISHS) 554:289-296.

Caulkins, J.,A. Hawken, B. Kilmer, & M. Kleiman. (2012). Marijuana legalization: What everyone needs to know. New York: Oxford University Press.

Caulkins, J. P. (2010). Estimated Cost of Production for Legalized Cannabis. Working Paper. R. D. P. R. Center, RAND.

Cervantes, J. (2006). Marijuana Horticulture: The Indoor/Outdoor Medical Growers Bible, Van Patten Publishing.

Cherrett, N., J. Barrett, et al. (2005). Ecological Footprint and Water Analysis of Cotton, Hemp, and Polyester, Stockholm Environmental Institute.

De Cock, L. and D. Van Lierde (1999). Monitoring Energy Consumption in Belgian Glasshouse Horticulture. Brussels, Belgium, Ministry of Small Enterprises, Trades and Agriculture.

Djevic, M. and A. Dimitrijevic (2009). "Energy consumption for different greenhouse constructions." Energy **34**(9): 1325-1331.

Ehrensing, D. T. (1998). Feasibility of Industrial Hemp Production in the United States Pacific Northwest, Oregon State University Extension Service.

Extension, W. S. U. C. Hop Management in Water-Short Periods, WSU.

Food, B. C. M. o. A. a. (1999). Industrial Hemp (Cannabis sativa L.). Specialty Crops Factsheet.

Gabriel MW, Woods LW, Poppenga R, Sweitzer RA, Thompson C, et al. (2012) Anti-coagulant Rodenticides on our Public and Community Lands: Spatial Distribution of Exposure and Poisoning of a Rare Forest Carnivore. PLoS ONE 7(7): e40163. doi:10.1371/journal.pone.0040163

Gurnon, E. (2005). Environmental scourge of 'diesel dope': KMUD forum seeks to educate public. North Coast Journal.

Mills, E. (2012). "The carbon footprint of indoor Cannabis production." Energy Policy **46**: 58-67.

Moberg, J. and M. Mazzetti (2013). Sustainable Practices for an Emerging Cannabis Industry, Okanogan Cannabis Association.

Morrow, R. C. (2008). "LED Lighting in Horticulture." HortScience **43**(7).

Sanford, S. (2010a). Reducing greenhouse energy consumption--An overview. Energy Efficiency in Greenhouses. W. S. U. Extension.

Sanford, S. (2010b). Using curtains to reduce greenhouse heating and cooling costs. Energy Effiency in Greenhouses. W. S. U. Extension. A3907-03.

Shafer, J. (2012). River Robbery: Wading into the murky depths of illegal water diversion. North Coast Journal.

Siler-Evans, K., I. I. Azevedo, et al. (2012). "Marginal emissions factors for the US electricity system." Environmental Science & Technology **46**(9): 6.

Smith-Heister, S. (2008). Illegally Green: Environmental Costs of Hemp Production. R. Foundation, Reason.

Unsigned. "Novi Sad." Retrieved May 25, 2013, from http://en.wikipedia.org/wiki/Novi_Sad#Climate.

Wheeler, R.M., J.C. Sager et al 1999. NUTRIENT ACID AND WATER BUDGETS OF HYDROPONICALLY GROWN CROPS. Acta Hort. (ISHS) 481:655-661.

Yeh, N. and J.-P. Chung (2009). "High-brightness LEDs—Energy efficient lighting sources and their potential in indoor plant cultivation." Renewable and Sustainable Energy Reviews **13**(8): 2175-2180.

Zepp, G. and S. Smith (1995). Hops: An Economic Assessment of the Feasibility of Providing Multiple-Period Crop Insurance. Washington, D.C., Economic Research Service, USDA.

The Seattle Times
Winner of Nine Pulitzer Prizes

Food & Drink

Originally published February 16, 2014 at 6:16 AM | Page modified February 18, 2014 at 6:46 PM

On Vashon Island, a communitywide feast

A growing group of sustainable farmers, cooks and diners are fostering a self-reliant food scene on Vashon Island.

By Amy Sung

Special to The Seattle Times

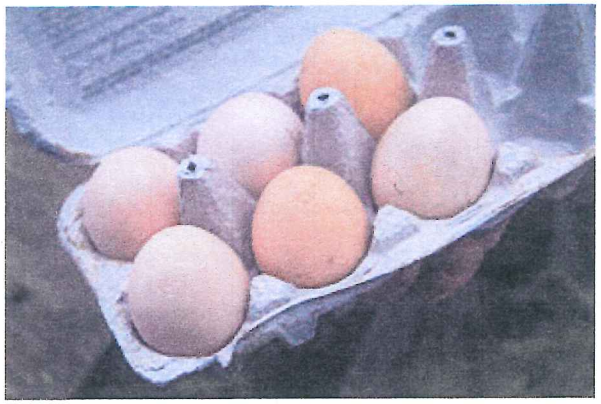

While Vashon Island has long been a place where fresh fruits, vegetables, meats and cheeses are produced, lately, a fully formed chain from farmer to diner has taken shape as more and more like-minded people are heading here for a life dedicated to raising and sharing quality food.

"We have a number of great farmers, bakers, brewers, cheese producers, distillers, vintners and chefs on the island, and at times it can feel like a dream come true for our food-obsessed times," explains Brian Lowry, farm manager at Hogsback Farm, one of the island mainstays.

Those great farmers, bakers, brewers, cheese producers, chefs and distillers on the island include Hogsback; Bill's Bread, which bakes beautiful bread; Kurtwood Farms, where world-class cheese is made; Seattle Distillery, the first licensed distillery on the island; restaurateur Matt Dillon's Old Chaser Farm; and Lauren

Garaventa, butcher, chef and founder of the Meat & Noodle soup club dinners, to name a few.

"Vashon has a pretty independent spirit, people come here for that," says Tami Brockway Joyce of Seattle Distillery, which has been distilling vodka, gin and whiskey here since 2011. For the handcrafted spirits, she works closely with island farmers, sourcing coriander from Hogsback Farm and lavender from the Lavender Sisters on the island for the Alpinist Gin.

"There's a rugged individualist spirit that just seems to make sense for an island that has no bridge," Brockway added. "We have lots of folks who want to make things happen here. Farmers, artists, musicians, performers ... there's a creative streak here, so we end up with great farmers doing innovative things."

In line with the Vashon ethos, the Distillery also gives its leftover grain to island farmers to raise pigs, chickens, turkeys and hens. In return, one farmer gives back bratwurst and chorizo, which the Distillery jokingly refers to as its "employee lunch program."

At Garaventa's Meat & Noodle soup club dinners — which happen weekly in the former Sound Foods space — cocktails are crafted using spirits from Seattle Distillery, and locals and their commuter friends hover over big steaming bowls of noodle soup.

"I think on Vashon, because there aren't a lot of restaurants to choose from, a lot of people eat at friends' houses; I think people kind of prefer the more intimate sort of style," says one diner I met at a Meat & Noodle dinner who happened to be Leslie Mackie, founder of Macrina Bakery. "And for me, why I'm drawn to this, is sort of the authenticity of the product that's simple but absolutely delicious. It's made from the heart and then shared in this way where you have the opportunity to meet other people and have interesting conversations — it's just a more intimate environment."

Using vegetables from local farms such as Pacific Crest, Hogsback and Island Meadow, Lauren's Meat & Noodle dinners also source any meat used in the soups, broth included, from the island.

"I think that a lot of people are moving to Vashon with the idea that it's kind of a local food haven and I think that the more people who move here with that intention or the more people that there are who believe it, the more we'll become that," says Garaventa.

"With the distillery, with Kurt doing so well, I just see people getting more involved with food. It's not like there was nothing happening on the island before, but I feel like young people are moving to the island to get involved in the food system more than before."

The Kurt Garaventa speaks of is Kurt Timmermeister of Kurtwood Farms, who recently published his second book, "Growing a Feast." He's been here for almost 20 years, a period of time over which he says he's seen quite a bit of change, particularly in the past decade.

"It's accelerated over the last few years tremendously," says Timmermeister, whose Vashon-made cheese is nationally renowned. "There's Dragon's Head Cider, which is extraordinary, they're growing the apples and pears on their farm, and then producing it as well. There's a winery down on Maury Island that grows the grapes and makes the wine, I think that's extraordinary. And then there are better and better vegetable growers out there. I think the people are a little more serious and they are sticking with it.

Timmermeister, a pioneer in hosting island dinners, began inviting people to eat on his farm about eight or nine years ago. The meals used ingredients mostly sourced from the farm itself, but for him, he said, it's about making a living, which is difficult to do relying solely on the island.

"If you want a business and just sell your food on Vashon, I think it's going to be tough," he said. He breaks the food community down into professionals, those who sell food products and "homesteaders," people who choose to live on Vashon because they want to raise or forage for their own food.

Lauren Sheard, co-owner and operator of Farmstead Meatsmith, an island-based butchery and charcuterie service for small farms and homesteads, admits that, food professional or forager, "even the best of us take regular trips to the grocery store or Costco."

"The farmers here are truly artisans," says Sheard. "Some are bigger and have small markets in the Greater Seattle area; some raise food only for their families. Some have national reputations, some are known only by their immediate neighbors. All work tremendously hard. Differences exist, but we respect each other's operations. We share a mutual understanding at the end of the day of what it means to get dirty and grow your own food."

And while "the grocery store still rules," says Lowry, he also emphasized that the support people on the island give to quality growers and cooks, combined with the unparalleled support within the island food and farming community itself, gives a unique strength to Vashon's food community and culture.

Matt Dillon, Seattle restaurateur, Vashon resident and owner of Old Chaser Farm on the island, agrees that there is a community full of like-minded people on the island, "people [who] are doing amazing stuff," but that the food culture on the island isn't easily visible, and the financial feasibility as a farmer or restaurateur is tough.

"Back maybe seven or eight years ago there were a few small farmers that were moving out there, and I started going out there, you could kind of feel something starting to happen, like what a great way to feel rural and a little more connected to the food." he said. "It seems like Vashon could be a really great incubator for ideas"

Hogsback's Lowry loves growing food for his neighbors on the island, but says he also wants, and sees a need for, Vashon to reach out a bit more to people in the city and become a destination for Seattleites who care about small farms and good food.

"Because we are an island — without a bridge, thank you very much! — we are set apart from the wider urban area around Seattle," he says. "Little farms like ours can thrive here where we might not if we had to compete directly with larger producers from the East side or Skagit. I think it makes sense for farmers and other producers to start to think of ourselves as part of the city. There are so many talented people here right now and I think the island food scene will just keep growing and growing.

"There are more youngish people here now in general and more folks in their 20s or 30s growing food or cooking than there were five years ago," he adds.

Lowry sums up a sentiment that seems to be the spreading root of most all food endeavors, whether on Vashon Island or anywhere else in the world.

"I like to think about all the good dinners people are preparing at home with our food and the food our friends grew. It can feel a bit intangible but I guess the idea of nourishing people, as corny and cliché as it sounds, still holds up for me."

Amy Sung is a freelance food and travel writer. Follow her at @amy_sung.