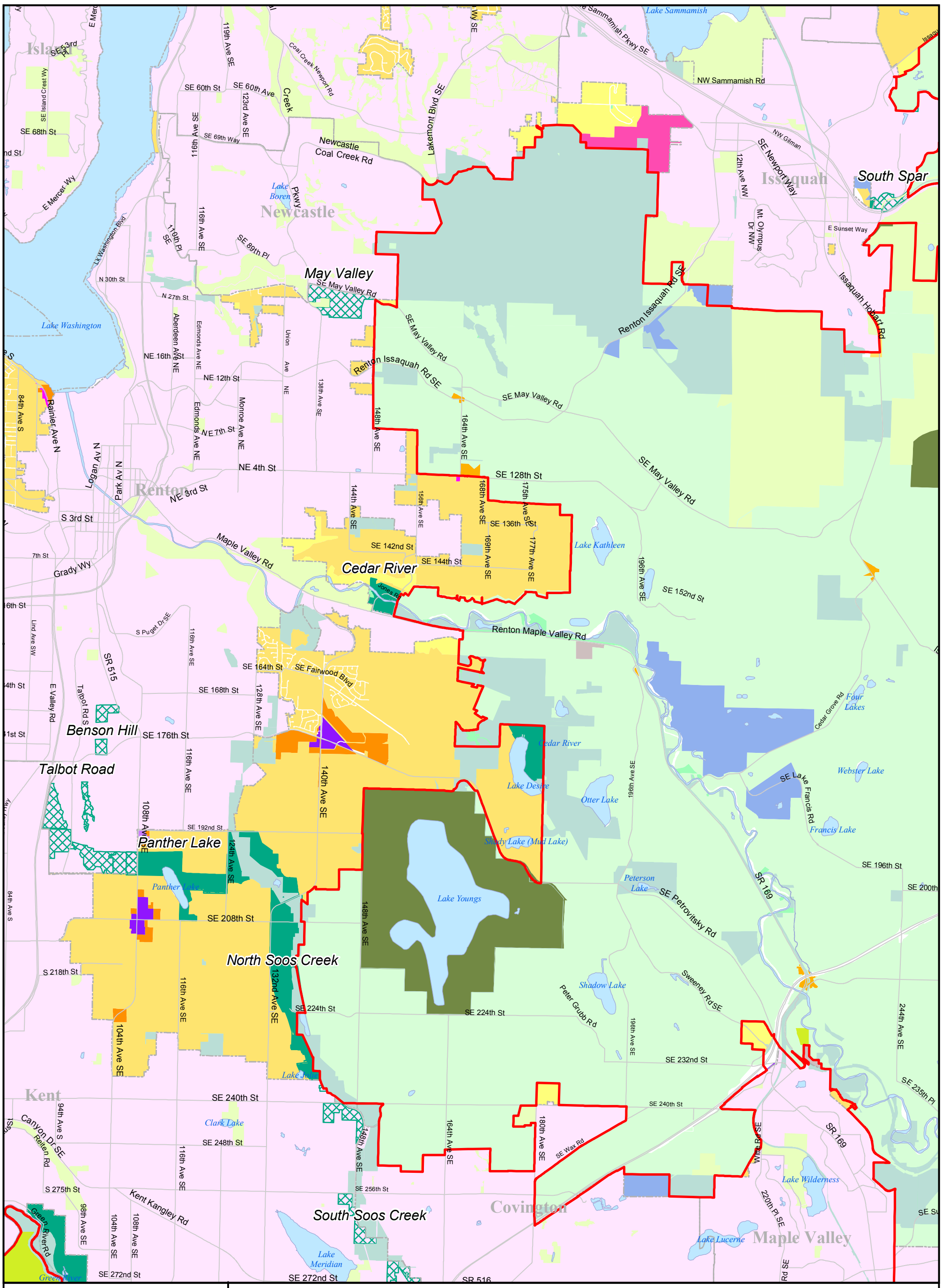

King County

Department of Development and Environmental Services

Urban Separators: North Overview - 2009 Update

- Urban Growth Area Bondary
- Urban Separators in Annexed Areas
- Incorporated Areas
- Greenbelt/Urban Separator
- Unincorporated Activity Center
- Agriculture
- Community Business Center
- Commercial Outside of Centers
- Forestry
- Industrial
- Mining
- Neighborhood Business Center
- Other Parks/Wilderness
- King County Open Space System
- Rural Area (2.5-10 du/ac)
- Rural Neighborhood Commercial Center
- Rural Town
- Rural City Urban Growth Area
- Urban Residential, High (>12 du/ac)
- Urban Residential, Medium (4-12 du/ac)
- Urban Residential, Low (1 du/ac)
- Urban Planned Development

1 inch = 1 miles

The information included on this map has been compiled by King County staff from a variety of sources and is subject to change without notice. King County makes no representations or warranties, express or implied, as to accuracy, completeness, timeliness, or rights to the use of such information. This document is not intended for use as a survey product. King County shall not be liable for any general, special, indirect, incidental, or consequential damages including, but not limited to, lost revenues or lost profits resulting from the use or misuse of the information contained on this map. Any sale of this map or information on this map is prohibited except by written permission of King County.

Date: Thursday, September 17, 2009 11:20:52 AM
M:\Paul\ArcMaps\20090917_map_urbsep_n.mxd
M:\MAPS\20099\mccombsp_20090917_map_urbsep_n.pdf
MCCOMBSP