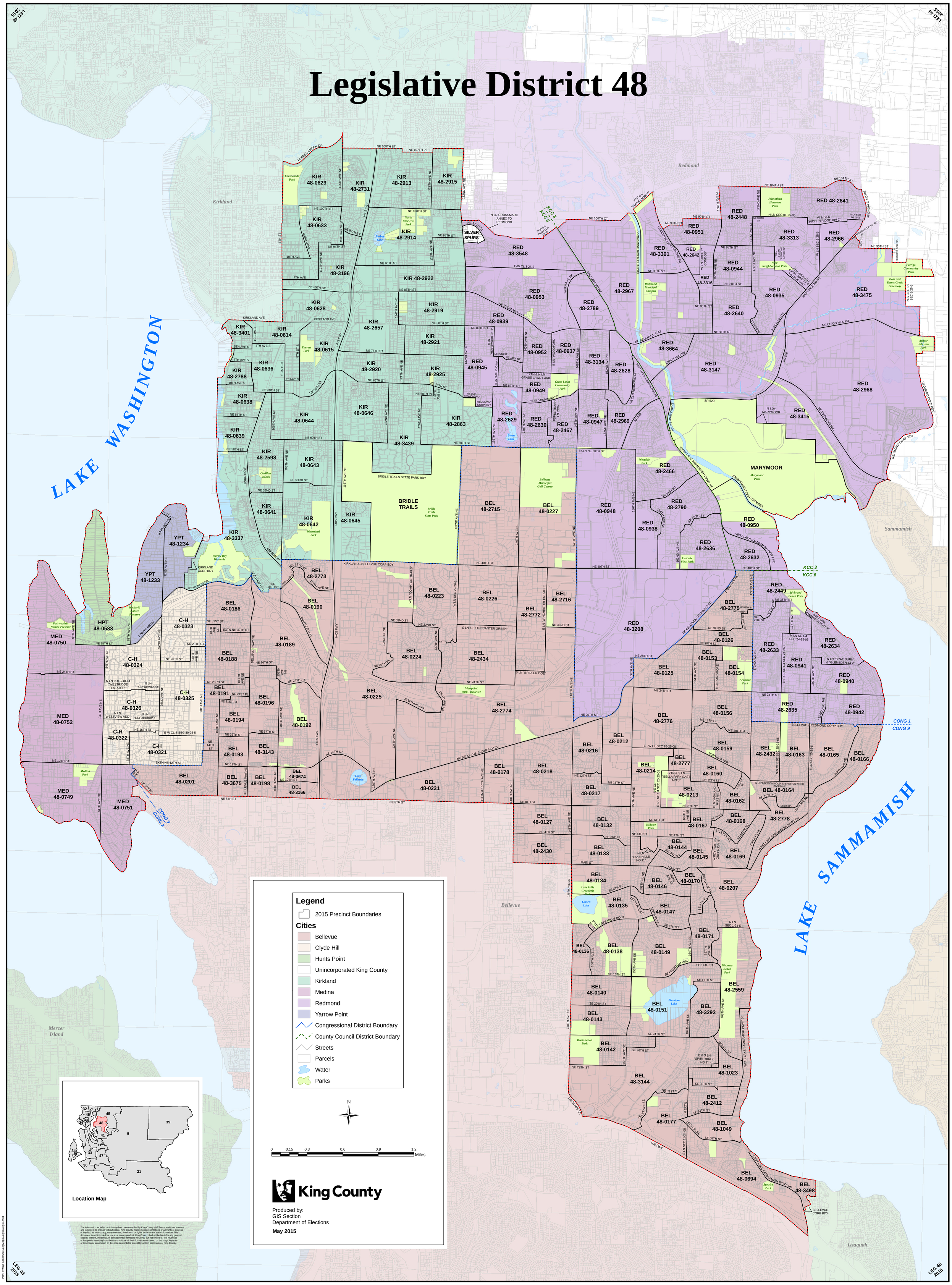# Legislative District 48