Legislative District 5
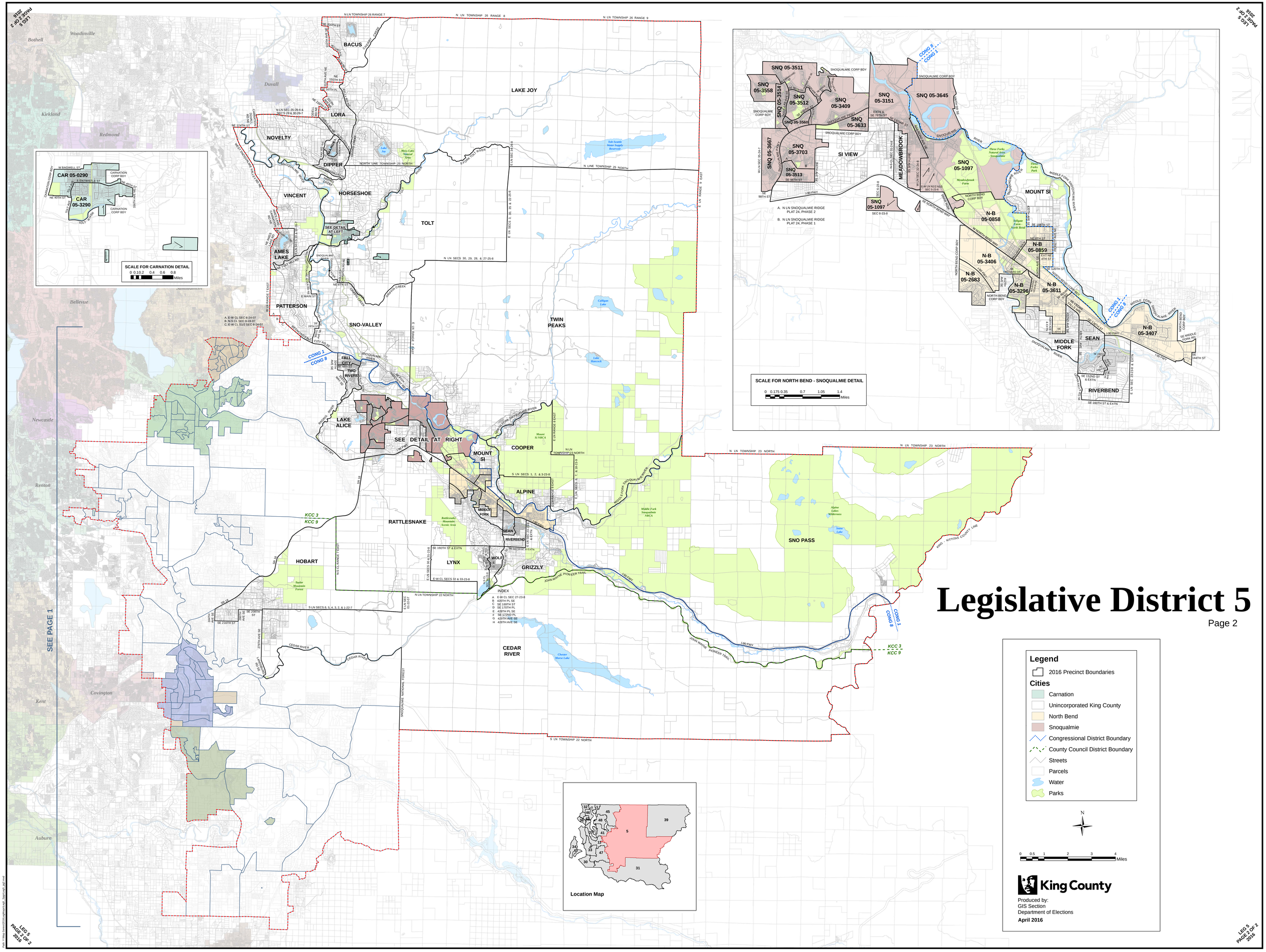
Page 2