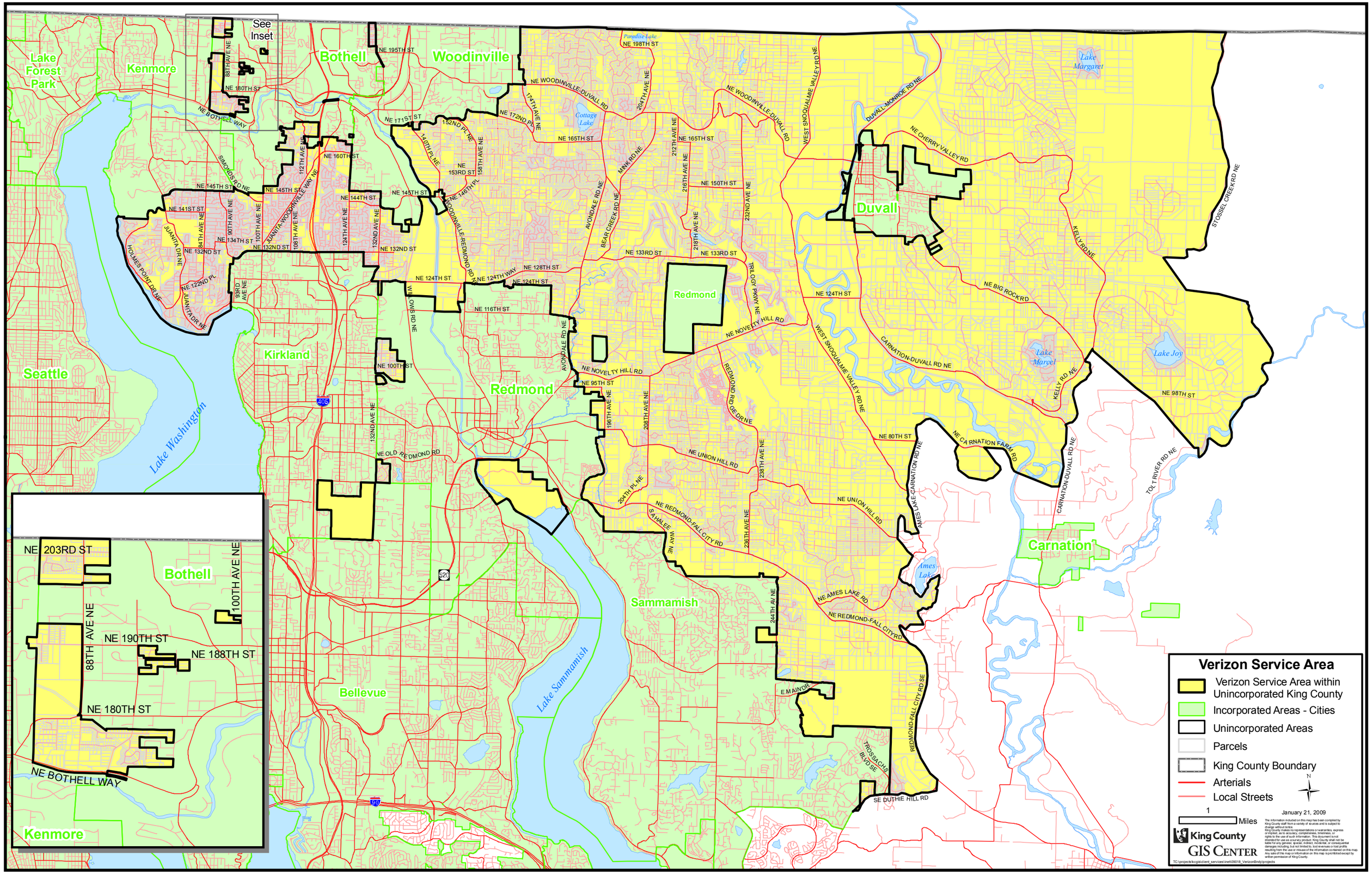

Verizon Service Area
Verizon Service Area within Unincorporated King County
Incorporated Areas - Cities
Unincorporated Areas
Parcels
King County Boundary
Arterials
Local Streets
1
Miles
January 21, 2009
King County
GIS Center
See Inset
Lake Forest Park
Kenmore
Bothell
Woodinville
Duvall
Redmond
Kirkland
Seattle
Lake Washington
Sammamish
Bellevue
Lake Sammamish
Carnation
Lake Margaret
Lake Joy
Lake Marcel
Ames Lake
Cottage Lake
Paradise Lake
NE 203RD ST
NE 190TH ST
NE 188TH ST
NE 180TH ST
NE BOTHELL WAY
88TH AVE NE
100TH AVE NE
NE 195TH ST
NE 198TH ST
NE 180TH ST
NE 171ST ST
NE 172ND PL
NE 165TH ST
NE 160TH ST
NE 145TH ST
NE 144TH ST
NE 141ST ST
NE 134TH ST
NE 132ND ST
NE 133RD ST
NE 128TH ST
NE 124TH ST
NE 116TH ST
NE 100TH ST
NE 95TH ST
NE 80TH ST
NE 98TH ST
NE 150TH ST
NE 124TH ST
NE 98TH ST
NE OLD REDMOND RD
NE UNION HILL RD
NE REDMOND-FALL CITY RD
NE AMES LAKE RD
NE REDMOND-FALL CITY RD
NE CARNATION FARM RD
NE CHERRY VALLEY RD
NE BIG ROCK RD
NE NOVELTY HILL RD
NE WOODINVILLE-DUVALL RD
DUVALL-MONROE RD NE
WEST SNOQUALMIE VALLEY RD NE
CARNATION-DUVALL RD NE
KELLY RD NE
STOSSEL CREEK RD NE
TOLT RIVER RD NE
AMES LAKE-CARNATION RD NE
REDMOND-FALL CITY RD SE
SE DUTHIE HILL RD
TROSSACHS BLVD SE
E MAIN DR
405
520
90