

State of the Utility 2015-2016

Presented to the Metropolitan Water Pollution
Abatement Advisory Committee
January 27, 2016



King County

Department of
Natural Resources and Parks
**Wastewater Treatment
Division**

Plant Operations



King County

Department of
Natural Resources and Parks
**Wastewater Treatment
Division**



King County

Department of
Natural Resources and Parks
**Wastewater Treatment
Division**



Capital Improvements/Project Planning and Delivery



King County

Department of
Natural Resources and Parks
**Wastewater Treatment
Division**



King County

Department of
Natural Resources and Parks
**Wastewater Treatment
Division**



Finance, Administration and Policy

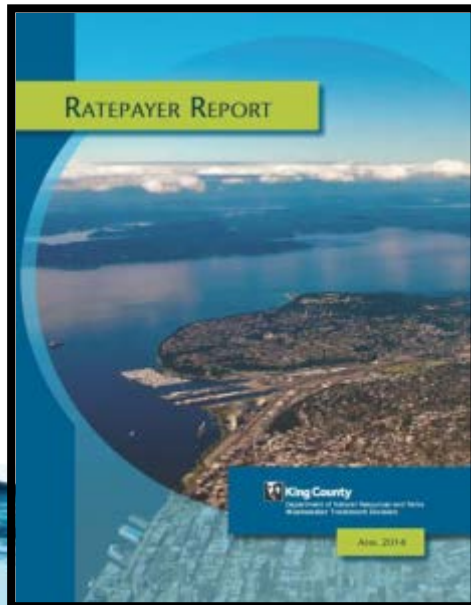
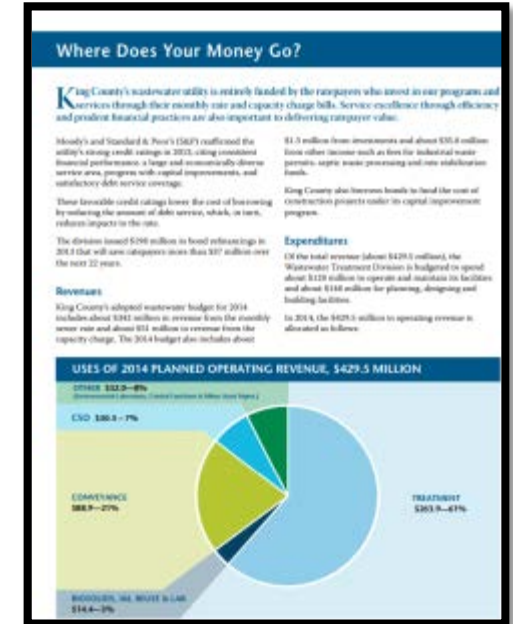

King County

Department of
Natural Resources and Parks
**Wastewater Treatment
Division**

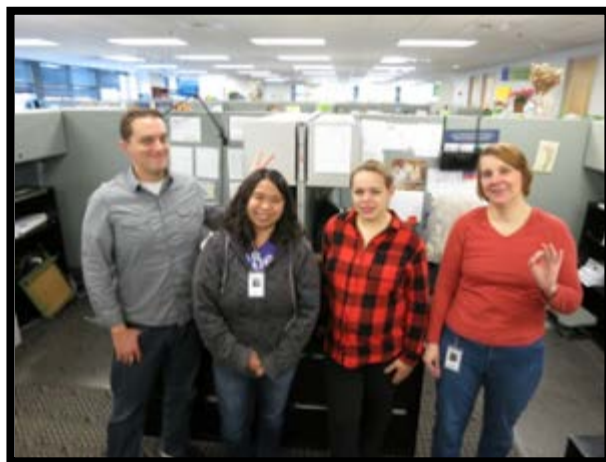

**SEWAGE TREATMENT
CAPACITY CHARGE**
Effective January 1, 2014



WHAT IS THE CAPACITY CHARGE?
The sewage treatment capacity charge is a charge in addition to sewer service billed to those customers who connected to the sanitary sewage system on or after Feb. 1, 1990.

WHY DO WE HAVE A CAPACITY CHARGE?
To protect public health and the environment, King County's wastewater treatment system must keep pace with growth in our region. That means building more pipes, pump stations, and treatment plants.
(continued inside)

Creating Resources from Wastewater

King County
Department of Natural Resources and Parks
Wastewater Treatment Division



King County

Department of
Natural Resources and Parks
**Wastewater Treatment
Division**



Education, Outreach and Community Services



King County

Department of
Natural Resources and Parks
**Wastewater Treatment
Division**



King County

Department of
Natural Resources and Parks
**Wastewater Treatment
Division**



Environmental Cleanup and Pollution Control



King County

Department of
Natural Resources and Parks
**Wastewater Treatment
Division**



Resource Recovery, Energy and Sustainability



King County

Department of
Natural Resources and Parks
**Wastewater Treatment
Division**

Continuous Improvement and Lean

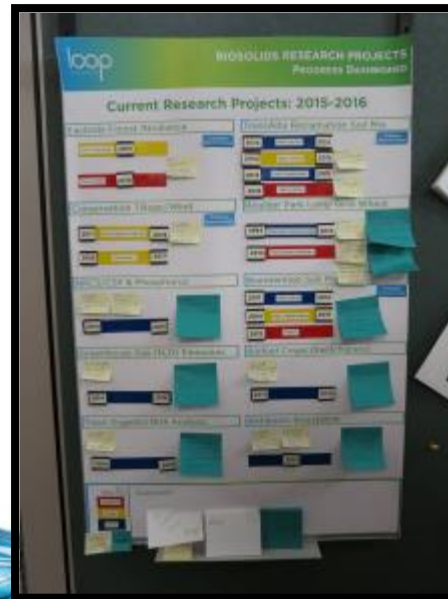

King County

Department of
Natural Resources and Parks
**Wastewater Treatment
Division**

Safety and Training

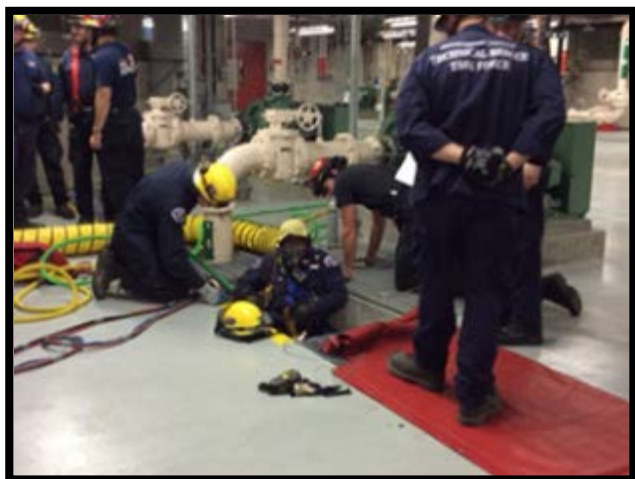

King County

Department of
Natural Resources and Parks
**Wastewater Treatment
Division**



King County

Department of
Natural Resources and Parks
**Wastewater Treatment
Division**



Awards



King County

Department of
Natural Resources and Parks
**Wastewater Treatment
Division**



What's Ahead- 2016



King County

Department of
Natural Resources and Parks
**Wastewater Treatment
Division**



Continuous Improvement



King County

Department of
Natural Resources and Parks
**Wastewater Treatment
Division**

Equity and Social Justice



King County

Department of
 Natural Resources and Parks
**Wastewater Treatment
 Division**

Questions?



King County

Department of
Natural Resources and Parks
**Wastewater Treatment
Division**

