West Hill Adopted Land Use

Effective January 6,1994

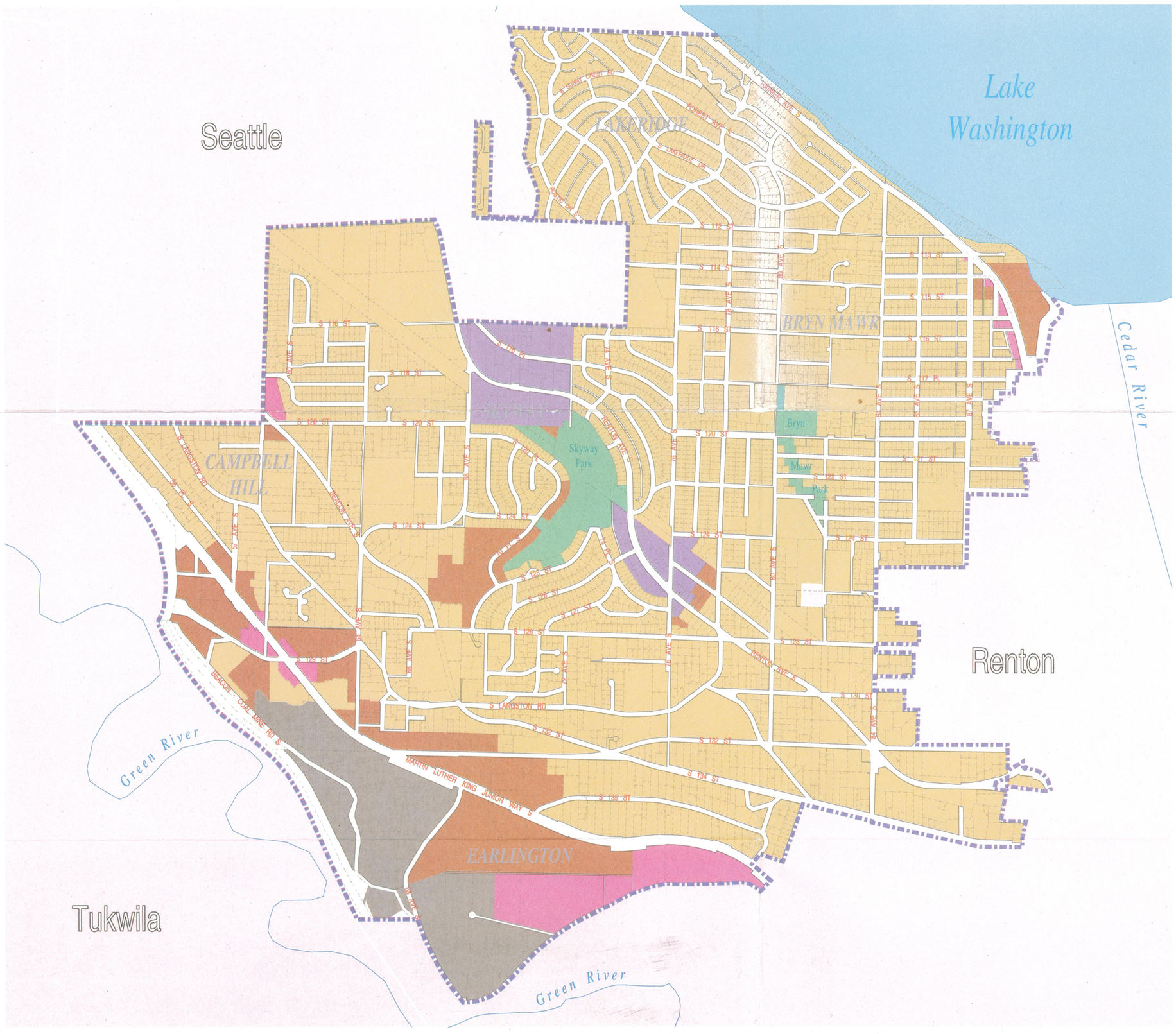

West Hill Community Planning Area

King County
Department of Development and Environmental Services

0 625 1250 1875
Feet

April 1996

West Hill Adopted Area Zoning

Effective January 6,1994

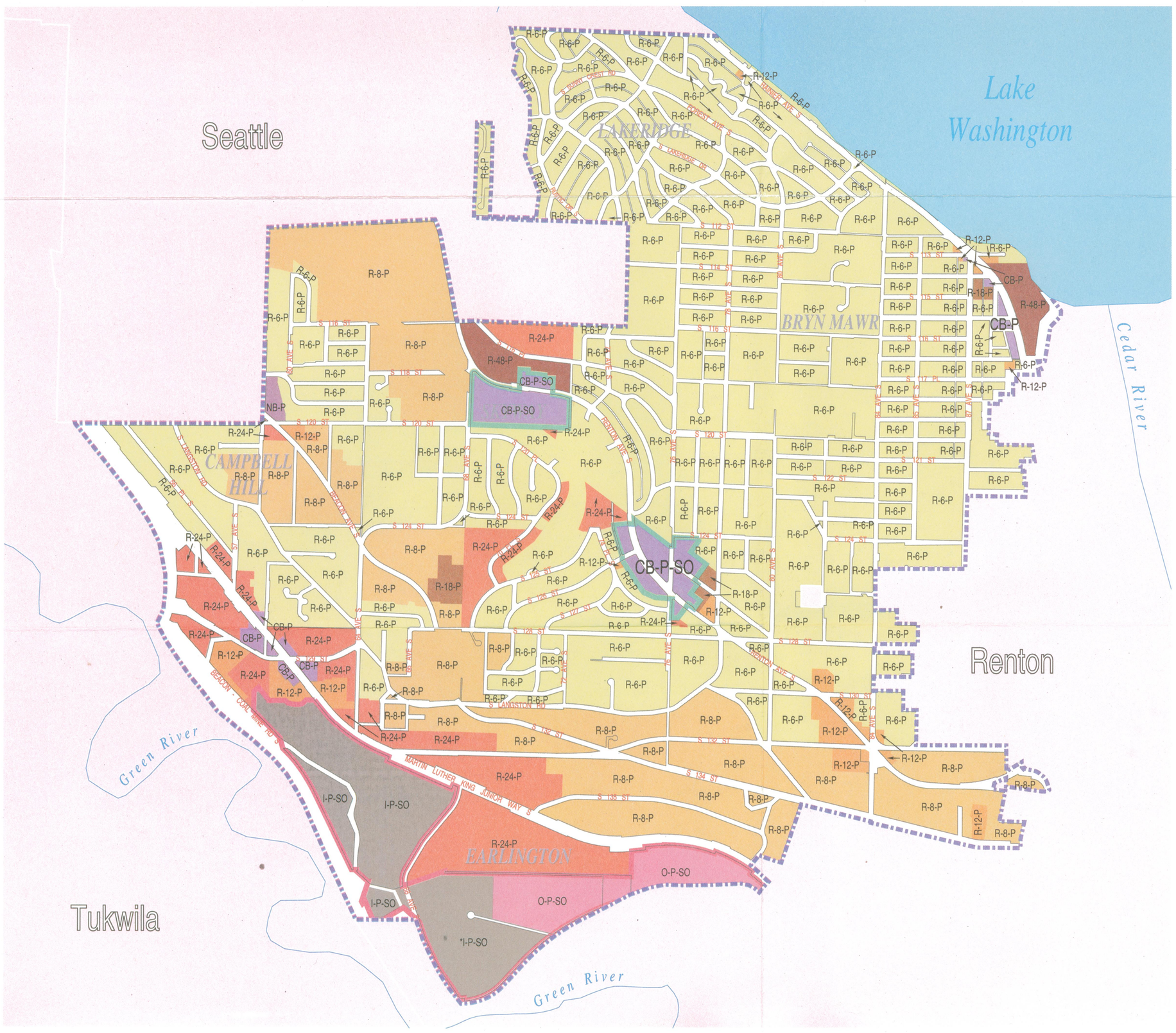

ZONING CODE	Residential
R-6	6 dwelling units per acre
R-8	8 dwelling units per acre
R-12	12 dwelling units per acre
R-18	18 dwelling units per acre
R-24	24 dwelling units per acre
R-48	48 dwelling units per acre
O	Office
NB	Neighborhood Business
CB	Community Business
I	Industrial
-SO	Skyway Pedestrian Special District Overlay
-SO	Office/Research Park Special District Overlay
*I-P-SO	Currently, property is zoned for Mining (M), with the condition that when property is reclaimed for total quarry use, the Industrial (I) zoning will apply.
	Planning Area Boundary
	Incorporated Area

P=Site Development Conditions

West Hill Community Planning Area

King County
Department of Development and Environmental Services

0 625 1250 1875
Feet

April 1996