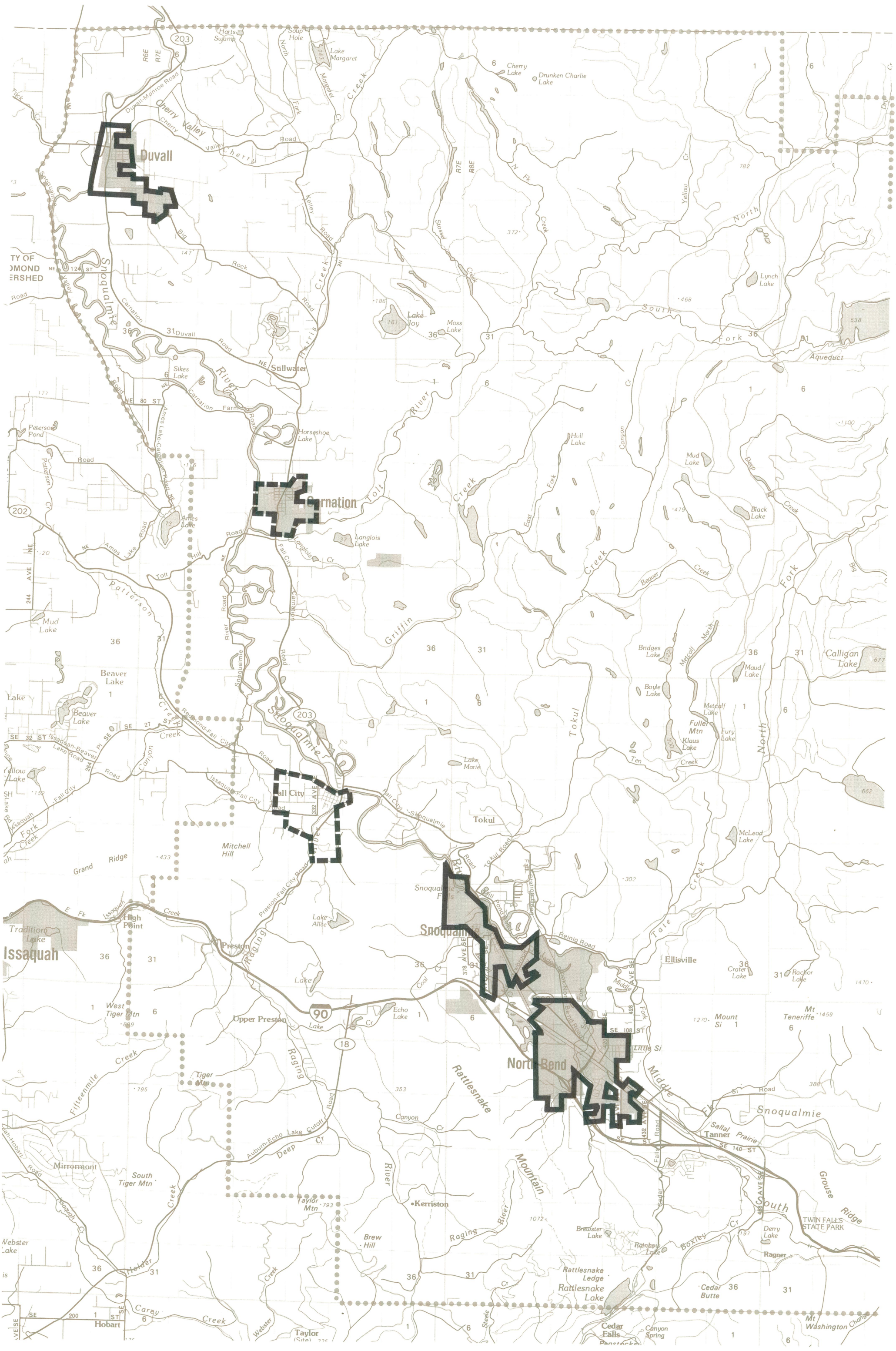

SEWER SERVICE AREAS

- Cities with Sewer Service
- County Designated Areas Appropriate for New Waste Water Treatment Systems