

# BALLARD SIPHON

## Replacement Project

Department of Natural Resources and Parks • Wastewater Treatment Division

### North Site Project Update – October 25, 2012 (see reverse for South Site)

**North site:** Work continues to build the structure that will connect the existing sewer pipes to the new siphon. Neighbors can expect continued activity and heavy truck traffic.

*El sitio del norte: Continúan los trabajos para construir la estructura que conectará la tubería de alcantarilla existente al nuevo tubería de sifón. Vecinos pueden esperar actividad continuada y tráfico de camiones.*

**Typical work hours:**

7:00 a.m. – 6:00 p.m. weekdays

**24-hour project hotline/Para más información\*:**

206-296-3848

(\*Señale su idioma y llamaremos a un intérprete. El servicio es gratuito.)

### NORTH SITE ACTIVITIES:

Work continues on the north site to build the structure that will connect the existing sewer pipes to the new siphon pipeline. Crews have installed shoring and completed excavation and are beginning to build the junction structure, which will connect to the new siphon pipe.

Community members can expect increased truck traffic around the project area. King County urges drivers and bicyclists to continue to use caution near the site. Pedestrians in Ballard should follow sidewalk detour signs around the north site.

### WHAT TO EXPECT AT THE NORTH SITE:

- High levels of activity involving crews, cranes, excavation equipment and trucks
- Increased truck traffic on and around Shilshole Avenue Northwest
- Shilshole Avenue Northwest sidewalk remains closed in front of the project site

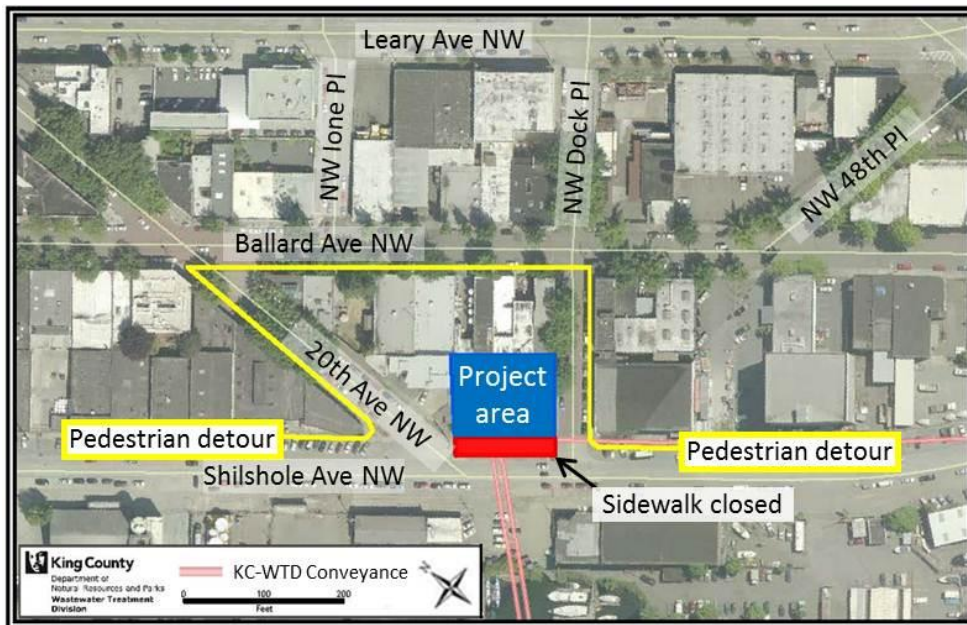

### FOR MORE INFORMATION:

**Contact:** Adair Muth at [adair.muth@kingcounty.gov](mailto:adair.muth@kingcounty.gov) or 206-263-7319

**24-hour Project Hotline**

*Para más información:* 206-296-3848

**Website:** Visit [www.kingcounty.gov](http://www.kingcounty.gov) and search “Ballard Siphon”

**Alternate formats available: call 206-684-1235 or TTY Relay: 711**

# BALLARD SIPHON

## Replacement Project

Department of Natural Resources and Parks • Wastewater Treatment Division

### South Site Project Update – October 25, 2012 (see reverse for North Site)

**South site:** Crews will begin installing shoring next week. Neighbors can expect noise and possible vibration through mid-November.

*El sitio del sur: Comenzarán a instalar secciones de acero apuntalar la próxima semana. Vecinos pueden esperar el ruido y las posibles vibraciones a mediados de noviembre.*

**Typical work hours:**

7:00 a.m. – 6:00 p.m. weekdays

**24-hour project hotline/Para más información\*:**

206-296-3848

(\*Señale su idioma y llamaremos a un intérprete. El servicio es gratuito.)

### SOUTH SITE ACTIVITIES:

**Crews will begin installing temporary shoring next week and neighbors can expect noise and possible vibration.** Crews are continuing to construct the pipe that connects the new siphon to the existing system. Crews will install shoring and excavate the area between the junction structure on West Commodore Way and the shaft on the project site (see map).

Crews expect to complete installing shoring by November 9. Additional work to install shoring may be required the week of November 12.

Tunneling is expected to begin next week from the south shaft towards the north shaft located across the Ship Canal on Shilshole Avenue Northwest in Ballard. Tunneling is expected last approximately 3-4 months.

### WHAT TO EXPECT AT THE SOUTH SITE:

- Noise and vibration the weeks of October 29 and November 5; possible vibration the week of November 12
- High levels of activity involving crews, cranes, excavation equipment and trucks
- Increased truck traffic around West Commodore Way
- Possible work on Saturdays and/or longer work hours during the week

