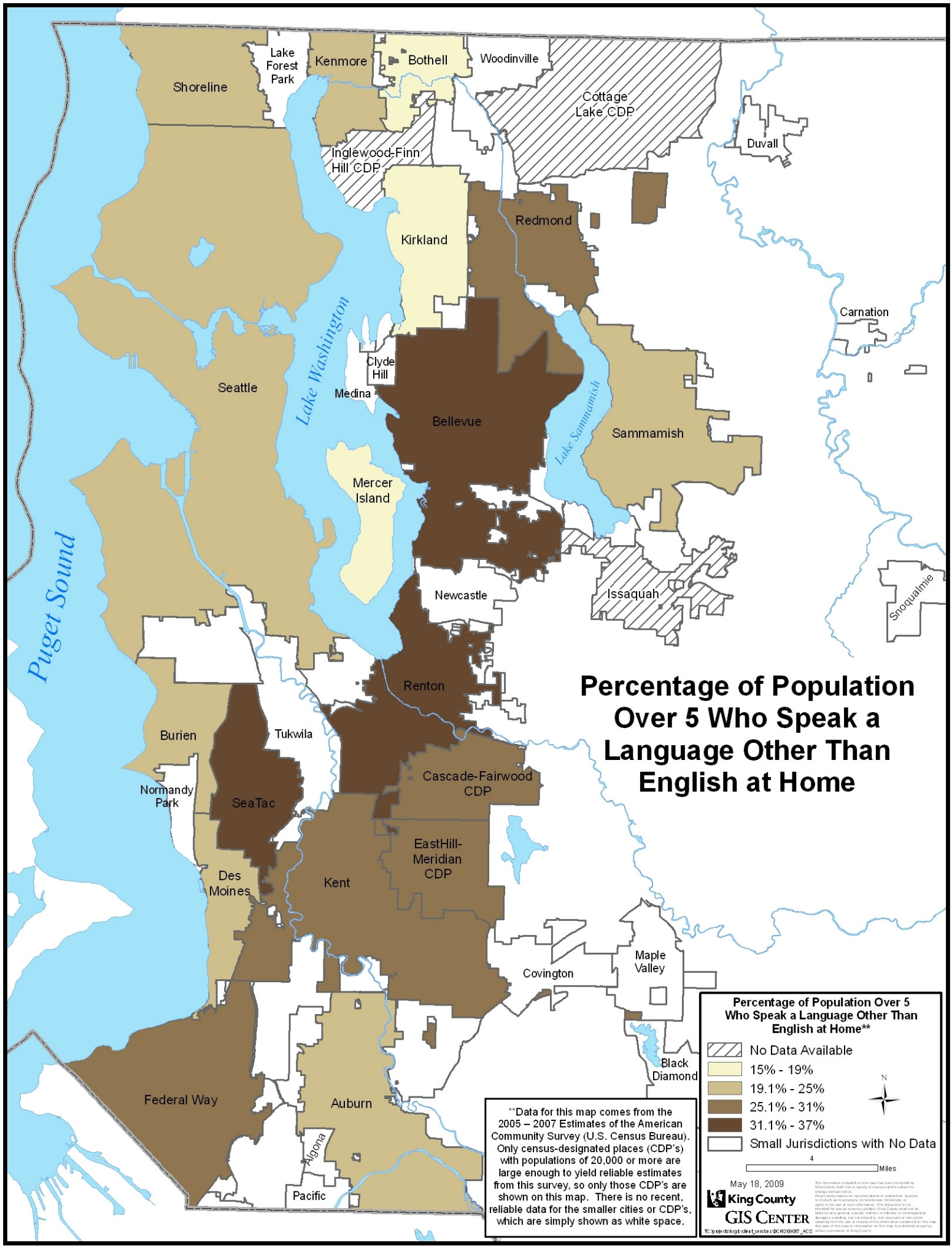
Percentage of Population Over 5 Who Speak a Language Other Than English at Home
Lake Forest Park
Kenmore
Bothell
Woodinville
Shoreline
Cottage Lake CDP
Duvall
Inglewood-Finn Hill CDP
Kirkland
Redmond
Carnation
Lake Washington
Clyde Hill
Medina
Seattle
Bellevue
Lake Sammamish
Sammamish
Mercer Island
Puget Sound
Newcastle
Issaquah
Snoqualmie
Renton
Burien
Tukwila
Cascade-Fairwood CDP
Normandy Park
SeaTac
EastHill-Meridian CDP
Des Moines
Kent
Covington
Maple Valley
Black Diamond
Federal Way
Auburn
Algona
Pacific
**Data for this map comes from the 2005 – 2007 Estimates of the American Community Survey (U.S. Census Bureau). Only census-designated places (CDP's) with populations of 20,000 or more are large enough to yield reliable estimates from this survey, so only those CDP's are shown on this map. There is no recent, reliable data for the smaller cities or CDP's, which are simply shown as white space.
Percentage of Population Over 5 Who Speak a Language Other Than English at Home**
No Data Available
15% - 19%
19.1% - 25%
25.1% - 31%
31.1% - 37%
Small Jurisdictions with No Data
N
4
Miles
May 18, 2009
King County
GIS Center