King County Superior Court

Quarterly Statistical Report

Second Quarter 2010

Department of Judicial Administration
Prepared by: Shiquan Liao, Ph.D., Statistician

Release Date: July 20, 2010

Report #: QTR-2010-2

Table 1. Year-to-Date Filing Activity

King County Superior Court

Reporting Category	Year-to-Date (Jan 1 to Jun 30) and Annual Filing Activity [1]					2009-2010 change (+ means "increase")		% of 2010 Total Filing [2]
	2006	2007	2008	2009	2010	Cases	Percentage	
Total (incl. RALJ)								
Year-to-Date Filing	32043	32559	31645	32065	30451	-1614	-5.0%	
Annual Filing	62134	63057	62018	62148				
Criminal (excl. RALJ)								
Year-to-Date Filing	5204	5679	4688	3388	3354	-34	-1.0%	11.0%
Annual Filing	10648	10767	8667	6498				
General Civil (excl. Asbestos)								
Year-to-Date Filing	12864	13007	13445	15321	13716	-1605	-10.5%	45.0%
Annual Filing	25377	25893	27509	29789				
Asbestos Cases (civil) [3]								
Year-to-Date Filing	70	64	32	15	11	-4	-80.0%	0.0%
Annual Filing	92	127	68	32				
Domestic								
Year-to-Date Filing	4032	4016	3716	3781	4067	+286	+7.6%	13.4%
Annual Filing	7750	7720	7254	7673				
Probate								
Year-to-Date Filing	2713	2818	2927	2613	2608	-5	-0.2%	8.6%
Annual Filing	5136	5363	5373	5110				
Guardianship								
Year-to-Date Filing	436	451	434	442	457	+15	+3.4%	1.5%
Annual Filing	875	885	901	841				
Adoption								
Year-to-Date Filing	375	388	384	362	350	-12	-3.3%	1.1%
Annual Filing	751	717	772	685				
Paternity								
Year-to-Date Filing	774	823	577	549	640	+91	+16.6%	2.1%
Annual Filing	1199	1421	1147	1233				
Mental Illness								
Year-to-Date Filing	1075	1147	1250	1303	1499	+196	+15.0%	4.9%
Annual Filing	2226	2397	2420	2727				
Juvenile Dependency								
Year-to-Date Filing	494	532	465	475	544	+69	+14.5%	1.8%
Annual Filing	945	971	888	903				
Juvenile ARY/CHINS								
Year-to-Date Filing	236	222	249	176	213	+37	+21.0%	0.7%
Annual Filing	413	411	417	341				
Juvenile Truancy								
Year-to-Date Filing	1519	1304	1475	1504	1069	-435	-28.9%	3.5%
Annual Filing	2204	2111	2512	2083				
Juvenile Offender								
Year-to-Date Filing	2077	1950	1855	2016	1794	-222	-11.0%	5.9%
Annual Filing	4178	3954	3803	3967				
Criminal RALJ								
Year-to-Date Filing	129	113	111	87	90	+3	+3.4%	0.3%
Annual Filing	247	225	214	180				
Civil RALJ								
Year-to-Date Filing	45	45	37	33	39	+6	+18.2%	0.1%
Annual Filing	93	95	73	86				
Matters Filed with Clerk [4]								
Year-to-Date Filing	6283	6717	6825	7360	7853	+493	+6.6%	
Annual Filing	12536	12784	13881	14662				

(1) New filings only (based on filing date), excluding re-opened cases (unable to count), and reflecting all documents received by 07/15/2010.
(2) New filings of each reporting category as percentage of "Year-to-Date Filing".
(3) "Matters Filed with Clerk" and "Additional Filings with Clerk" are not included in the "Total".

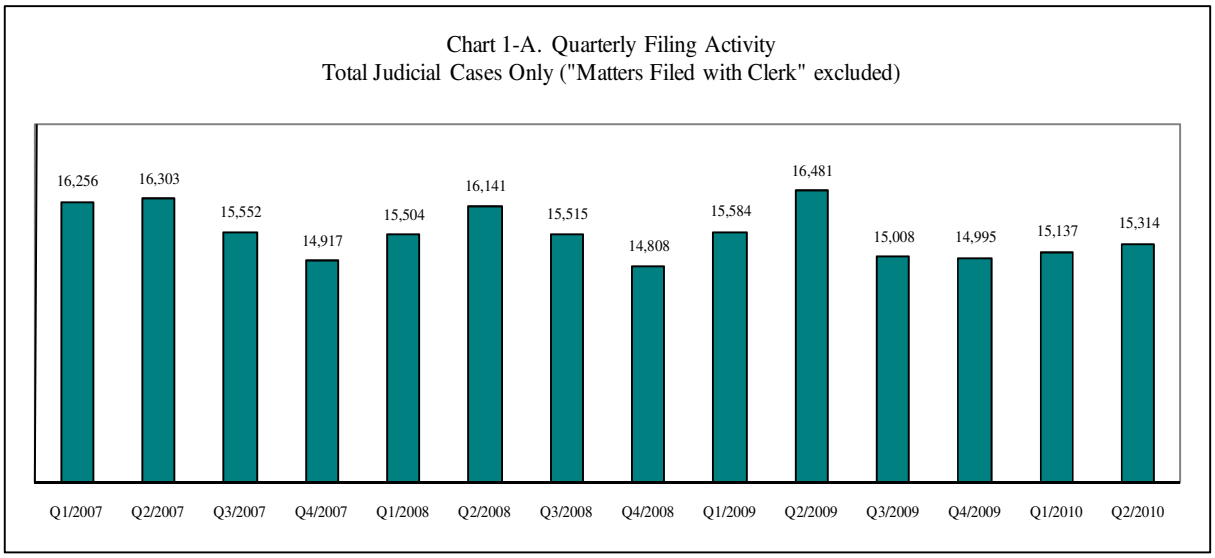

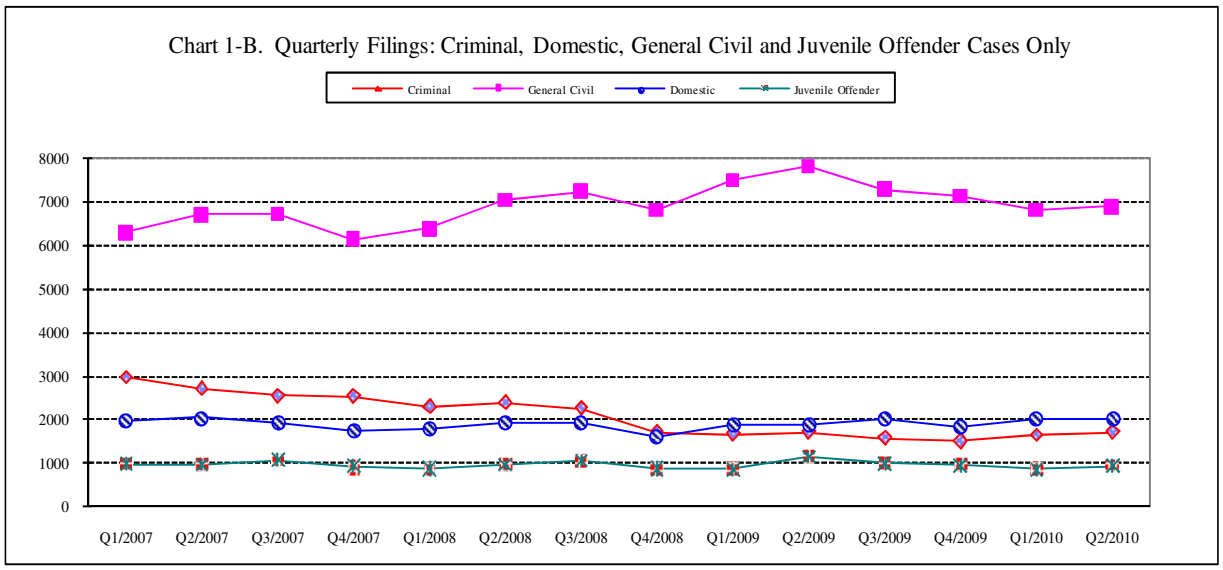

* Note: "General Civil" is specifically defined in this report. The category of "General Civil" does **not** include the following case types: domestic, probate, guardianship, adoption, paternity, mental illness, juvenile cases (dependency, at-risk youth, child-in-need of service, civil RALJ, and tax filings that don't require judicial resources ("matters filed with clerk"). Please check the Appendix for the cause codes in the "General Civil" category.

Table 1-A. Post-Resolution Modifications (Domestic and Paternity Cases)

Based on Tracks Opened After Original Resolution Date

		2008Q1			2008Q2			2008Q3			2008Q4			Year 2008		
Location	**Case Type**	**DMOD**	**DTBA**	**Total**	**DMOD**	**DTBA**	**Total**	**DMOD**	**DTBA**	**Total**	**DMOD**	**DTBA**	**Total**	**DMOD**	**DTBA**	**Total**
KNT	**Domestic**	113	59	**172**	119	69	188	122	49	171	118	69	**187**	472	246	**718**
	Paternity	18	18	**36**	19	16	35	25	15	40	23	19	**42**	85	68	**153**
KNT Total		**131**	**77**	**208**	138	85	223	147	64	211	**211**	**88**	**229**	**317**	**314**	**871**
SEA	**Domestic**	103	65	**168**	108	95	203	129	74	203	90	72	**162**	430	306	**736**
	Paternity	17	17	**34**	17	23	40	22	16	38	14	17	**31**	70	73	**143**
SEA Total		**120**	**82**	**202**	125	118	243	151	90	241	**104**	**89**	**193**	**500**	**379**	**879**
KNT/SEA Total		**251**	**159**	**410**	119	69	188	298	154	452	**315**	**177**	**492**	**1127**	**693**	**1820**
		2009Q1			**2009Q2**			**2009Q3**			**2009Q4**			**Year 2009**		
Location	**Case Type**	**DMOD**	**DTBA**	**Total**	**DMOD**	**DTBA**	**Total**	**DMOD**	**DTBA**	**Total**	**DMOD**	**DTBA**	**Total**	**DMOD**	**DTBA**	**Total**
KNT	**Domestic**	110	64	174	102	82	184	129	72	201	142	94	**236**	483	312	**795**
	Paternity	25	17	42	18	19	37	21	15	36	18	12	**30**	82	63	**145**
KNT Total		135	81	216	120	101	221	150	87	237	**160**	**106**	**266**	**372**	**375**	**940**
SEA	**Domestic**	118	94	212	117	115	232	121	79	200	110	99	**209**	466	387	**853**
	Paternity	13	29	42	25	49	74	21	37	58	21	17	**38**	80	132	**212**
SEA Total		131	123	254	142	164	306	142	116	258	**131**	**116**	**247**	**546**	**519**	**1065**
KNT/SEA Total		266	204	470	262	265	527	292	203	495	**291**	**222**	**513**	**1111**	**894**	**2005**
		2010Q1			**2010Q2**			**2010Q3**			**2010Q4**			**Year 2010**		
Location	**Case Type**	**DMOD**	**DTBA**	**Total**	**DMOD**	**DTBA**	**Total**	**DMOD**	**DTBA**	**Total**	**DMOD**	**DTBA**	**Total**	**DMOD**	**DTBA**	**Total**
KNT	**Domestic**	134	75	**209**	155	86	**241**							289	161	**450**
	Paternity	20	20	**40**	11	19	**30**							31	39	**70**
KNT Total		**154**	**95**	**249**	**166**	**105**	**271**							**320**	**200**	**520**
SEA	**Domestic**	116	79	**195**	142	105	**247**							258	184	**442**
	Paternity	16	13	**29**	16	23	**39**							32	36	**68**
SEA Total		**132**	**92**	**224**	**158**	**128**	**286**							**290**	**220**	**510**
KNT/SEA Total		**286**	**187**	**473**	**324**	**233**	**557**							**610**	**420**	**1030**

* DMOD = parenting plan modification track; DTBA = support modification track.

Table 2. Number of Cases Resolved and Resolution Category (%)

King County Superior Court

Reporting Category	Q3/08	Q4/08	Q1/09	Q2/09	Q3/09	Q4/09	Q1/10	Q2/10*
Total Resolutions (excl. "Matters Filed with Clerk")	**16052**	**15675**	**15239**	**16464**	**16395**	**15168**	**15114**	**16358**
Criminal (excl. RALJ): # Resolved	**2397**	**2094**	**2108**	**2014**	**1804**	**1519**	**1590**	**1649**
Resolved by Jury Trial	3.3%	3.3%	3.7%	4.0%	4.7%	4.7%	4.5%	3.9%
Resolved by Non-Jury Trial	1.7%	1.6%	1.0%	1.1%	1.6%	1.5%	1.1%	2.8%
Resolved by Guilty Plea	75.2%	79.7%	74.5%	72.5%	78.9%	77.3%	77.2%	77.2%
Dismissal	19.7%	14.8%	20.5%	22.1%	14.6%	16.4%	16.8%	16.0%
Others	0.1%	0.7%	0.3%	0.3%	0.3%	0.1%	0.3%	0.2%
General Civil: # Resolved	**7220**	**7003**	**7052**	**7744**	**7505**	**7167**	**7359**	**7680**
Resolved by Jury Trial	0.3%	0.4%	0.4%	0.5%	0.4%	0.4%	0.4%	0.3%
Resolved by Non-Jury Trial	0.4%	0.4%	0.5%	0.4%	0.5%	0.5%	0.5%	0.3%
Summary Judgment	1.4%	2.0%	1.9%	1.7%	1.7%	2.0%	1.9%	2.3%
Default/ Uncontested	42.8%	42.2%	43.8%	42.0%	44.9%	40.6%	40.2%	40.2%
Arbitration	1.8%	2.2%	2.0%	2.3%	2.0%	2.2%	1.8%	1.7%
Settlement/Dismissal	50.6%	49.1%	48.4%	48.1%	46.0%	50.3%	51.4%	51.1%
Closure by Clerk	1.7%	2.9%	1.6%	4.0%	3.6%	3.1%	2.4%	3.0%
Others	1.1%	0.9%	1.3%	1.2%	0.9%	0.9%	1.4%	1.1%
Asbestos Cases (civil): # Resolved	**36**	**16**	**60**	**51**	**50**	**120**	**53**	**26**
Resolved by Jury Trial	0.0%	0.0%	0.0%	0.0%	0.0%	0.0%	1.9%	0.0%
Resolved by Non-Jury Trial	0.0%	0.0%	0.0%	0.0%	0.0%	0.0%	0.0%	0.0%
Summary Judgment	2.8%	6.3%	23.3%	2.0%	4.0%	15.0%	3.8%	3.9%
Default/ Uncontested	0.0%	0.0%	1.7%	5.9%	4.0%	0.0%	0.0%	0.0%
Arbitration	0.0%	0.0%	0.0%	0.0%	0.0%	0.0%	0.0%	0.0%
Settlement/Dismissal	63.9%	93.7%	75.0%	90.2%	92.0%	82.5%	90.1%	96.2%
Closure by Clerk	0.0%	0.0%	0.0%	0.0%	0.0%	0.0%	3.8%	0.0%
Others	33.3%	0.0%	0.0%	2.0%	0.0%	2.5%	0.0%	0.0%
Domestic: # Resolved	**1765**	**1849**	**1798**	**1939**	**1770**	**2076**	**1833**	**2021**
Resolved by Trial	3.9%	3.7%	3.7%	3.8%	5.0%	4.7%	4.5%	4.8%
Default/ Uncontested	8.2%	9.0%	8.8%	7.9%	9.1%	8.4%	8.7%	8.8%
Settlement /Dismissal	87.2%	86.4%	86.1%	87.4%	84.8%	85.8%	86.0%	85.3%
Closure by Clerk	0.5%	0.6%	1.0%	0.8%	0.6%	0.7%	0.6%	0.7%
Others	0.2%	0.3%	0.4%	0.2%	0.5%	.3%	0.2%	0.5%
Probate: # Resolved	**1426**	**1121**	**1251**	**1364**	**1251**	**1199**	**1276**	**1348**
Personal Rep. Appointed	69.7%	76.3%	74.6%	72.2%	72.8%	73.5%	74.8%	74.4%
Dismissal	3.9%	3.9%	2.6%	2.8%	2.4%	2.7%	1.9%	3.6%
Closure by Clerk	0.0%	0.0%	0.0%	1.0%	0.2%	0.0%	0.0%	0.2%
Others	26.4%	19.8%	22.9%	24.0%	24.5%	23.9%	23.3%	21.7%
Guardianship: # Resolved	**204**	**339**	**223**	**266**	**193**	**215**	**225**	**256**
Guardian Appointed	49.0%	40.1%	57.0%	42.1%	58.6%	40.0%	52.9%	51.2%
Dismissal	51.0%	59.6%	42.2%	57.9%	40.9%	59.1%	47.1%	48.8%
Closure by Clerk	0.0%	0.0%	0.0%	0.0%	0.0%	0.0%	0.0%	0.0%
Others	0.0%	0.3%	0.9%	0.0%	0.5%	0.9%	0.0%	0.0%
Adoption: # Resolved	**212**	**236**	**139**	**227**	**136**	**208**	**150**	**196**
Resolved by Trial	0.0%	0.4%	0.0%	0.0%	0.0%	0.0%	2.7%	0.0%
Uncontested	4.3%	1.3%	6.5%	3.5%	2.2%	0.5%	8.7%	2.6%
Settlement /Dismissal	98.8%	98.3%	92.8%	95.6%	97.1%	99.5%	88.7%	96.9%
Closure by Clerk	0.0%	0.0%	0.0%	0.0%	0.7%	0.0%	0.0%	0.0%
Others	0.0%	0.0%	0.7%	0.9%	0.0%	0.0%	0.0%	0.5%
Paternity: # Resolved	**336**	**300**	**252**	**286**	**301**	**343**	**233**	**374**
Resolved by Trial	0.0%	2.0%	2.8%	1.8%	1.7%	0.9%	2.2%	2.1%
Summary Judgment	36.3%	36.0%	35.7%	34.3%	30.2%	37.0%	32.2%	36.6%
Default/ Uncontested	35.1%	30.3%	22.6%	24.1%	25.9%	25.4%	19.7%	31.8%
Settlement/Dismissal	28.3%	31.0%	38.1%	38.1%	41.2%	36.2%	44.6%	29.4%
Closure by Clerk	0.3%	0.7%	0.8%	1.8%	1.0%	0.6%	1.3%	0.0%
Others	0.0%	0.0%	0.0%	0.0%	0.0%	0.0%	0.0%	0.0%

Reflecting all documents received by 07/15/2010.

Table 2 (cont.). Number of Cases Resolved and Resolution Category (%)

King County Superior Court

Reporting Category	Q3/08	Q4/08	Q1/09	Q2/09	Q3/09	Q4/09	Q1/10	Q2/10*
Mental Illness: # Resolved	**567**	**561**	**587**	**619**	**705**	**629**	**719**	**813**
Court Decision to Commit	77.8%	79.5%	62.7%	74.3%	70.8%	72.3%	73.9%	65.3%
Closed by Court	0.0%	0.2%	0.5%	0.0%	0.0%	0.0%	0.3%	0.0%
Dismissal	16.2%	17.1%	19.1%	3.4%	4.4%	11.5%	12.4%	27.1%
Others	6.0%	3.2%	17.7%	22.3%	24.8%	16.2%	13.5%	7.6%
Juvenile Dependency: # Resolved	**232**	**200**	**251**	**235**	**874**	**236**	**245**	**284**
Finding of Dependency	40.1%	37.0%	48.2%	50.1%	84.9%	43.2%	53.1%	58.8%
Dismissal	59.9%	63.0%	51.4%	46.4%	13.7%	56.8%	46.2%	40.1%
Others	0.0%	0.0%	0.4%	3.0%	1.4%	0.0%	0.8%	1.1%
Juvenile ARY/CHINS: # Resolved	**114**	**79**	**102**	**92**	**91**	**91**	**108**	**99**
Approve of Petition	15.8%	12.7%	14.7%	25.0%	12.1%	26.8%	33.3%	30.3%
Dismissal	84.2%	87.3%	85.3%	75.0%	86.8%	73.2%	66.7%	69.7%
Others	0.0%	0.0%	0.0%	0.0%	1.1%	0.0%	0.0%	0.0%
Juvenile Truancy: # Resolved	**656**	**945**	**605**	**790**	**784**	**547**	**304**	**751**
Approve of Petition	0.2%	11.1%	7.1%	1.4%	0.0%	0.4%	16.8%	4.8%
Dismissal	99.7%	88.7%	92.6%	98.5%	87.0%	17.0%	83.2%	95.2%
Others	0.2%	0.2%	0.3%	0.1%	13.0%	82.6%	0.0%	0.0%
Juvenile Offender: # Resolved	**814**	**862**	**732**	**774**	**864**	**739**	**953**	**789**
Resolved by Trial (Fact Finding)	3.3%	3.9%	4.4%	4.9%	6.7%	5.8%	3.9%	5.7%
Resolved by Guilty Plea	42.4%	36.0%	37.4%	40.8%	36.9%	36.8%	39.8%	38.0%
Dismissal	49.8%	55.7%	55.5%	51.0%	53.0%	54.7%	53.4%	53.0%
Others (including Deferred Prosecution)	4.6%	4.4%	2.7%	3.4%	3.4%	2.7%	2.9%	3.3%
Criminal RALJ: # Resolved	**58**	**44**	**59**	**50**	**50**	**41**	**54**	**47**
RALJ Decision	58.6%	68.2%	50.9%	66.0%	62.0%	73.2%	66.7%	70.2%
Dismissal	37.9%	27.3%	49.2%	24.0%	38.0%	26.8%	24.1%	23.4%
Others	3.5%	4.6%	0.0%	0.0%	0.0%	0.0%	9.3%	6.4%
Civil RALJ: # Resolved	**15**	**26**	**20**	**13**	**17**	**32**	**12**	**25**
RALJ Decision	60.0%	53.9%	45.0%	69.2%	58.8%	43.8%	50.0%	48.0%
Dismissal	40.0%	46.1%	55.0%	30.8%	41.2%	43.8%	33.3%	44.0%
Others	0.0%	0.0%	0.0%	0.0%	0.0%	12.5%	16.7%	8.0%

* Reflecting all documents received by 07/15/2010.

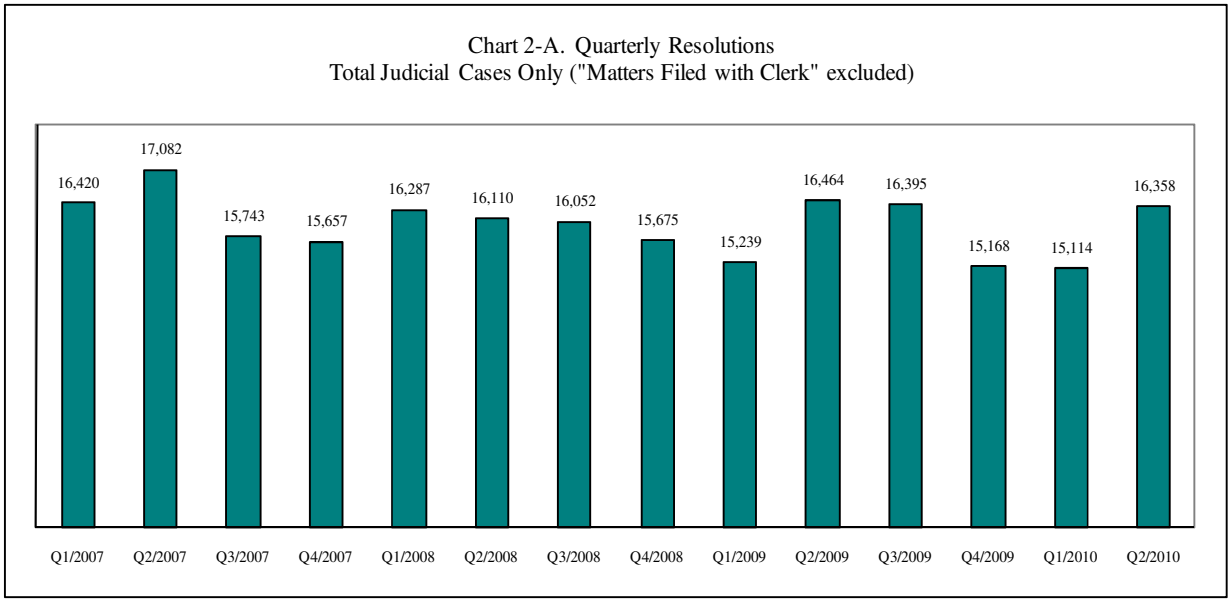

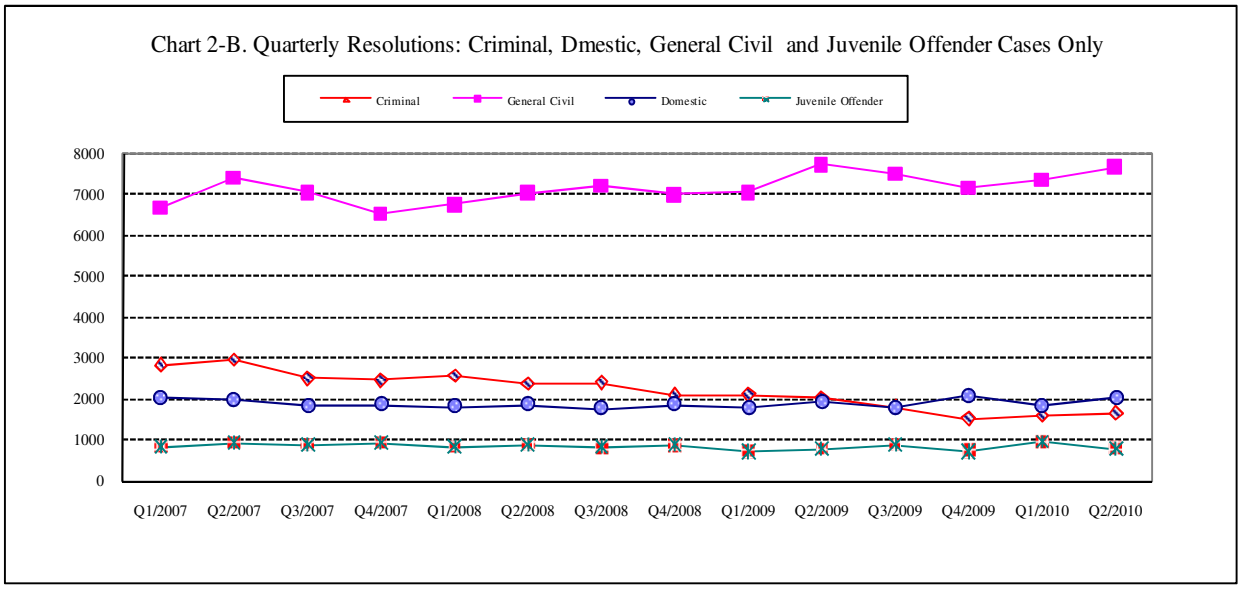

* Note: "General Civil" is specifically defined in this report. The category of "General Civil" does **not** include the following case types: domestic, probate, guardianship, adoption, paternity, mental illness, juvenile cases (dependency, at-risk youth, child-in-need of service), civil RALJ, and tax filings that don't require judicial resources ("matters filed with clerk"). Please check the Appendix for the cause codes in the "General Civil" category.

Table 3. Age of Resolved Cases

King County Superior Court

Reporting Category	Age of Cases at Resolution							
	Q3/08	Q4/08	Q1/09	Q2/09	Q3/09	Q4/09	Q1/10	Q2/10*
Criminal (excl. RALJ)								
Age (days)								
50% Cases Resolved by Day	86	89	105	83	90	93	99	95
90% Cases Resolved by Day	314	315	393	321	323	329	394	367
98% Cases Resolved by Day	763	681	1110	761	456	783	730	946
Comparison with Court Standard of								
90% in 4 months	64%	63%	56%	64%	62%	60%	59%	60%
98% in 6 months	77%	78%	71%	76%	76%	77%	75%	74%
100% in 9 months	87%	87%	83%	86%	86%	87%	85%	84%
General Civil (1)								
Age (days)								
50% Cases Resolved by Day	18	21	22	27	21	36	36	35
90% Cases Resolved by Day	373	404	404	391	417	507	508	525
98% Cases Resolved by Day	678	828	728	664	536	696	671	777
Comparison with Court Standard of								
90% in 12 months	90%	89%	89%	90%	89%	84%	85%	82%
98% in 18 months	95%	94%	93%	96%	96%	92%	94%	92%
100% in 24 months	99%	98%	97%	99%	99%	98%	99%	97%
Domestic								
Age (days)								
50% Cases Resolved by Day	140	158	175	172	153	165	162	158
90% Cases Resolved by Day	339	381	369	378	391	401	400	370
98% Cases Resolved by Day	536	738	556	527	452	670	607	591
Comparison with Court Standard of								
90% in 8 months	72%	67%	67%	64%	68%	68%	67%	67%
98% in 10 months	79%	76%	76%	73%	75%	76%	84%	75%
100% in 14 months	93%	92%	90%	94%	92%	93%	91%	94%
Probate								
Age (days)								
50% Cases Resolved by Day	0	0	0	0	0	0	0	0
90% Cases Resolved by Day	262	26	14	27	19	8	23	13
98% Cases Resolved by Day	2751	1175	886	652	155	436	565	659
Comparison with Court Standard of								
90% in 8 months	90%	93%	94%	94%	95%	98%	94%	95%
98% in 18 months	91%	95%	96%	97%	98%	99%	98%	97%
100% in 36 months	97%	98%	99%	99%	100%	99%	100%	99%
Guardianship								
Age (days)								
50% Cases Resolved by Day	59	78	61	66	57	87	78	62
90% Cases Resolved by Day	282	2145	307	3345	161	882	983	393
98% Cases Resolved by Day	810	3485	2254	4190	216	4362	4356	1355
Comparison with Court Standard of								
90% in 8 months	88%	72%	88%	74%	97%	76%	75%	87%
98% in 18 months	96%	74%	95%	75%	98%	84%	86%	94%
100% in 36 months	99%	78%	96%	78%	100%	92%	92%	97%
Adoption								
Age (days)								
50% Cases Resolved by Day	88	53	64	65	53	52	51	36
90% Cases Resolved by Day	602	234	413	449	268	257	369	259
98% Cases Resolved by Day	1625	869	968	1446	442	564	549	647
Comparison with Court Standard of								
90% in 8 months	81%	91%	85%	83%	87%	88%	87%	90%
98% in 10 months	82%	93%	87%	85%	92%	89%	89%	94%
100% in 14 months	84%	97%	90%	89%	94%	95%	94%	95%
Paternity								
Age (days)								
50% Cases Resolved by Day	133	124	129	132	122	133	163	170
90% Cases Resolved by Day	315	316	318	322	321	299	328	298
98% Cases Resolved by Day	453	488	476	450	385	673	521	505
Comparison with Court Standard of								
90% in 8 months	81%	83%	80%	77%	80%	83%	77%	80%
98% in 10 months	88%	90%	88%	85%	88%	90%	85%	90%
100% in 14 months	97%	96%	97%	96%	97%	96%	96%	95%

Table 3 (cont.) Age of Resolved Cases

King County Superior Court

Reporting Category	Age of Cases at Resolution							
	Q3/08	Q4/08	Q1/09	Q2/09	Q3/09	Q4/09	Q1/10	Q2/10*
Mental Illness**								
Age (days)								
50% Cases Resolved by Day	3	2	3	4	3	2	3	3
90% Cases Resolved by Day	8	7	17	14	18	11	19	29
98% Cases Resolved by Day	28	24	47	50	29	40	96	356
Juvenile Dependency								
Age (days)								
50% Cases Resolved by Day	146	280	140	140	462	231	154	122
90% Cases Resolved by Day	1995	1598	1187	1673	1568	1730	1556	1337
98% Cases Resolved by Day	3794	4064	2323	2954	1757	3899	3469	2906
Comparison with Court Standard of								
90% in 8 months	55%	50%	64%	60%	27%	51%	60%	68%
98% in 10 months	56%	53%	65%	60%	29%	56%	63%	71%
100% in 14 months	60%	55%	70%	65%	46%	59%	68%	74%
Juvenile ARY/CHINS								
Age (days)								
50% Cases Resolved by Day	122	101	70	72	92	58	44	38
90% Cases Resolved by Day	261	258	245	266	255	235	284	262
98% Cases Resolved by Day	300	323	320	311	281	740	2059	1585
Comparison with Court Standard of								
90% in 8 months	82%	85%	89%	85%	82%	91%	87%	86%
98% in 10 months	98%	92%	95%	96%	97%	95%	93%	93%
100% in 14 months	98%	100%	100%	100%	100%	98%	94%	97%
Juvenile Truancy**								
Age (days)								
50% Cases Resolved by Day	215	195	118	50	23	87	17	56
90% Cases Resolved by Day	605	1604	1374	985	177	1271	88	1284
98% Cases Resolved by Day	863	2176	1913	1443	258	1620	429	1640
Juvenile Offender								
Age (days)								
50% Cases Resolved by Day	48	48	63	53	60	71	73	61
90% Cases Resolved by Day	141	134	159	146	141	202	350	190
98% Cases Resolved by Day	251	307	479	317	193	513	1179	647
Comparison with Court Standard of								
90% in 4 months	87%	86%	81%	85%	86%	76%	72%	80%
98% in 6 months	95%	94%	92%	93%	94%	88%	83%	89%
100% in 9 months	99%	99%	96%	98%	95%	95%	88%	94%
Criminal RALJ								
Age (days)								
50% Cases Resolved by Day	291	254	286	248	350	419	348	294
90% Cases Resolved by Day	481	492	511	478	600	627	656	455
98% Cases Resolved by Day	741	708	570	543	674	1249	1041	616
Comparison with Court Standard of								
90% in 4 months	9%	9%	7%	10%	8%	12%	2%	0%
98% in 5 months	16%	11%	14%	16%	12%	14%	2%	0%
100% in 6 months	16%	25%	17%	30%	12%	19%	6%	0%
Civil RALJ								
Age (days)								
50% Cases Resolved by Day	182	195	173	188	166	126	232	171
90% Cases Resolved by Day	277	303	476	262	239	225	312	247
98% Cases Resolved by Day	329	1120	773	311	260	336	379	325
Comparison with Court Standard of								
90% in 4 months	27%	27%	0%	23%	29%	50%	17%	12%
98% in 5 months	27%	31%	30%	23%	29%	53%	17%	16%
100% in 6 months	47%	43%	55%	46%	64%	75%	17%	60%

* Reflecting all documents received by 07/15/2010.
** No standard yet.

Table 4. Active Pending Caseload Statistics

King County Superior Court

Reporting Category		Q3/08	Q4/08	Q1/09	Q2/09	Q3/09	Q4/09	Q1/10	Q2/10*
Total (incl. RALJ)									
Previous Pending	(+)	22398	22158	22309	22557	22919	22026	22979	22982
New Filing	(+)	15515	14808	15584	16481	15008	14995	15137	15314
Resolved	(-)	16052	15675	15239	16464	16395	15168	15114	16358
End Pending		***22158***	***22309***	***22557***	***22919***	***22026***	***22979***	***22982***	***22169***
Resolution Rate*		***1.035***	***1.059***	***0.978***	***0.999***	***1.092***	***1.012***	***0.998***	***1.068***
Criminal (excl. RALJ)									
Previous Pending	(+)	3817	3703	3338	2929	2804	2285	2582	2595
New Filing	(+)	2263	1713	1675	1713	1579	1524	1638	1716
Resolved	(-)	2397	2094	2108	2014	1804	1519	1590	1649
End Pending		***3703***	***3338***	***2929***	***2804***	***2285***	***2582***	***2595***	***2837***
Resolution Rate*		***1.059***	***1.222***	***1.259***	***1.176***	***1.142***	***0.997***	***0.971***	***0.961***
General Civil									
Previous Pending	(+)	8373	8546	8829	9662	10236	10446	11166	10779
New Filing	(+)	7241	6823	7499	7822	7296	7144	6825	6891
Resolved	(-)	7220	7003	7052	7744	7505	7167	7359	7681
End Pending		***8546***	***8829***	***9662***	***10236***	***10446***	***11166***	***10779***	***10117***
Resolution Rate*		***0.997***	***1.026***	***0.940***	***0.990***	***1.029***	***1.003***	***1.078***	***1.114***
Asbestos Cases (civil) (1)									
Previous Pending	(+)	437	414	433	381	353	242	133	91
New Filing	(+)	9	7	5	10	10	5	5	6
Resolved	(-)	36	16	60	51	50	120	53	26
End Pending		***414***	***433***	***381***	***353***	***242***	***133***	***91***	***83***
Resolution Rate*		***4.000***	***2.286***	***1.200***	***5.100***	***5.000***	***24.000***	***10.6***	***4.337***
Domestic									
Previous Pending	(+)	4012	4234	4048	4220	4282	4527	4375	4624
New Filing	(+)	1923	1612	1880	1901	2033	1847	2034	2033
Resolved	(-)	1765	1849	1798	1939	1770	2076	1833	2021
End Pending		***4234***	***4084***	***4220***	***4282***	***4527***	***4375***	***4624***	***4650***
Resolution Rate*		***0.918***	***1.147***	***0.956***	***1.020***	***0.871***	***1.124***	***0.901***	***0.994***
Probate									
Previous Pending	(+)	776	608	621	606	574	601	635	657
New Filing	(+)	1327	1115	1270	1343	1257	1238	1275	1333
Resolved	(-)	1426	1121	1251	1364	1251	1199	1276	1348
End Pending		***608***	***621***	***606***	***574***	***601***	***635***	***657***	***614***
Resolution Rate*		***1.075***	***1.005***	***0.985***	***1.016***	***0.995***	***0.968***	***1.001***	***1.011***
Guardianship									
Previous Pending	(+)	467	464	380	377	321	348	304	308
New Filing	(+)	214	251	228	214	222	172	221	236
Resolved	(-)	204	339	223	266	193	215	225	256
End Pending		***464***	***380***	***377***	***321***	***348***	***304***	***308***	***277***
Resolution Rate*		***0.953***	***1.351***	***0.978***	***1.243***	***0.869***	***1.250***	***1.018***	***1.085***
Adoption									
Previous Pending	(+)	314	287	253	291	250	260	225	250
New Filing	(+)	186	202	177	185	147	174	173	177
Resolved	(-)	212	236	139	227	136	208	150	196
End Pending		***287***	***253***	***291***	***250***	***260***	***225***	***250***	***232***
Resolution Rate*		***1.140***	***1.168***	***0.785***	***1.227***	***0.925***	***1.195***	***0.867***	***1.107***
Paternity									
Previous Pending	(+)	500	448	442	428	454	535	523	622
New Filing	(+)	286	284	237	312	375	305	332	308
Resolved	(-)	336	300	252	286	301	343	233	374
End Pending		***448***	***442***	***428***	***454***	***535***	***523***	***622***	***572***
Resolution Rate*		***1.175***	***1.056***	***1.063***	***0.917***	***0.803***	***1.125***	***0.702***	***1.214***

* Reflecting all documents received by 07/15/2010.

** A value of "Resolution Rate" less than one indicates the resolution pace is slower than the filing pace.

Table 4 (cont.) Active Pending Caseload Statistics

King County Superior Court

Reporting Category		Q3/08	Q4/08	Q1/09	Q2/09	Q3/09	Q4/09	Q1/10	Q2/10*
Mental Illness									
Previous Pending	(+)	330	258	301	319	366	392	465	487
New Filing	(+)	573	597	644	659	708	718	730	769
Resolved	(-)	587	561	587	619	705	629	719	813
End Pending		***258***	***301***	***319***	***366***	***392***	***465***	***487***	***436***
Resolution Rate*		***0.990***	***0.940***	***0.911***	***0.939***	***0.996***	***0.876***	***0.985***	***1.057***
Juvenile Dependency									
Previous Pending	(+)	698	730	853	886	933	348	424	542
New Filing	(+)	184	240	250	225	204	222	280	264
Resolved	(-)	232	200	251	235	874	236	245	284
End Pending		***730***	***853***	***886***	***933***	***348***	***424***	***542***	***459***
Resolution Rate*		***1.261***	***0.833***	***1.004***	***1.044***	***4.284***	***1.063***	***0.875***	***1.076***
Juvenile ARY/CHINS									
Previous Pending	(+)	108	128	150	152	150	139	153	160
New Filing	(+)	87	79	89	87	72	93	108	105
Resolved	(-)	114	79	102	92	91	97	108	99
End Pending		***128***	***150***	***152***	***150***	***139***	***153***	***160***	***156***
Resolution Rate*		***1.310***	***1.000***	***1.146***	***1.057***	***1.264***	***1.043***	***1.000***	***0.943***
Juvenile Truancy									
Previous Pending	(+)	1479	1221	1529	1210	861	729	690	692
New Filing	(+)	87	941	714	790	41	529	595	474
Resolved	(-)	656	945	605	790	784	547	304	751
End Pending		***1221***	***1529***	***1210***	***861***	***729***	***690***	***692***	***475***
Resolution Rate*		***7.540***	***1.004***	***0.847***	***1.000***	***19.122***	***1.034***	***0.511***	***1.584***
Juvenile Offender									
Previous Pending	(+)	862	814	875	900	1132	968	1091	967
New Filing	(+)	1048	893	865	1151	994	949	862	932
Resolved	(-)	814	862	732	774	864	739	953	789
End Pending		***880***	***875***	***900***	***1132***	***968***	***1091***	***967***	***1055***
Resolution Rate*		***0.777***	***0.965***	***0.846***	***0.672***	***0.869***	***0.779***	***1.106***	***0.847***
Criminal RALJ									
Previous Pending	(+)	184	189	187	165	168	164	171	160
New Filing	(+)	63	39	35	52	46	47	41	49
Resolved	(-)	58	44	59	52	50	41	54	47
End Pending		***189***	***187***	***165***	***168***	***164***	***171***	***160***	***161***
Resolution Rate*		***0.921***	***1.128***	***1.686***	***0.962***	***1.087***	***0.872***	***1.317***	***0.959***
Civil RALJ									
Previous Pending	(+)	41	48	34	31	35	42	42	48
New Filing	(+)	24	12	16	17	24	28	18	21
Resolved	(-)	15	26	20	13	17	32	12	25
End Pending		***48***	***34***	***31***	***35***	***42***	***42***	***48***	***45***
Resolution Rate*		***0.625***	***2.167***	***1.250***	***0.765***	***0.708***	***1.142***	***0.667***	***1.190***

* Reflecting all documents received by 07/15/2010.

** A value of "Resolution Rate" less than one indicates the resolution pace is slower than the filing pace.

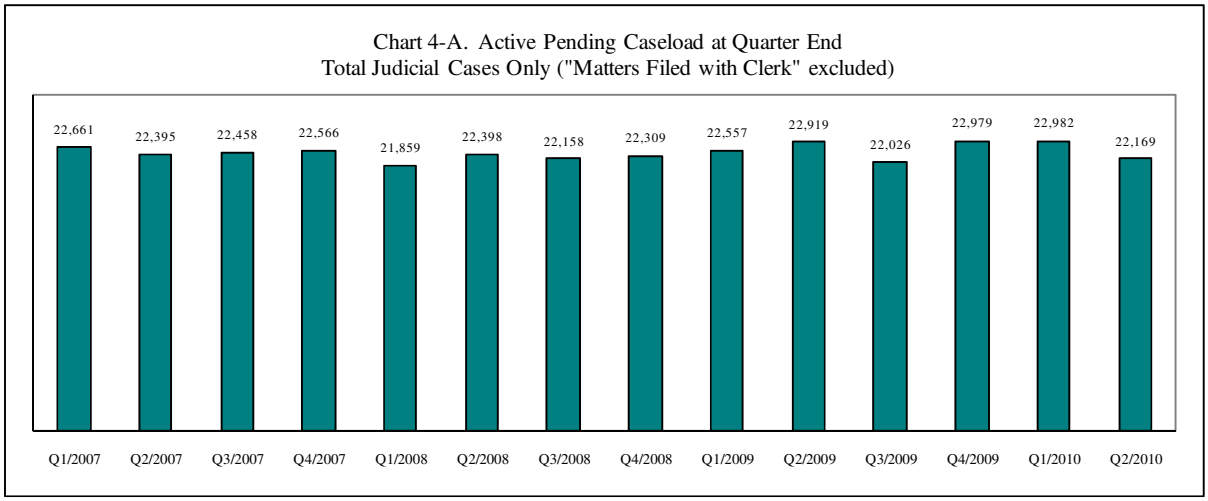

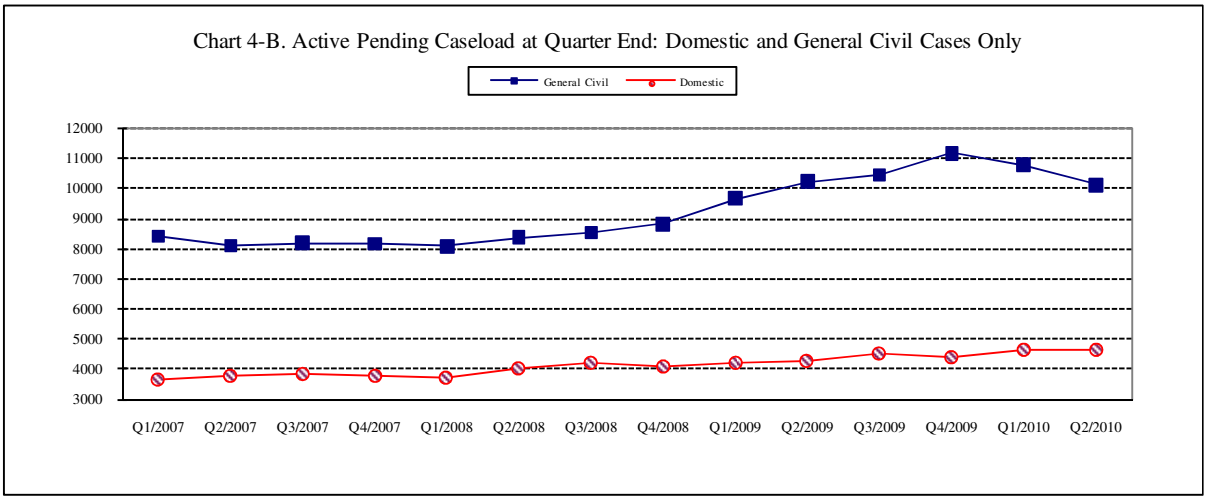

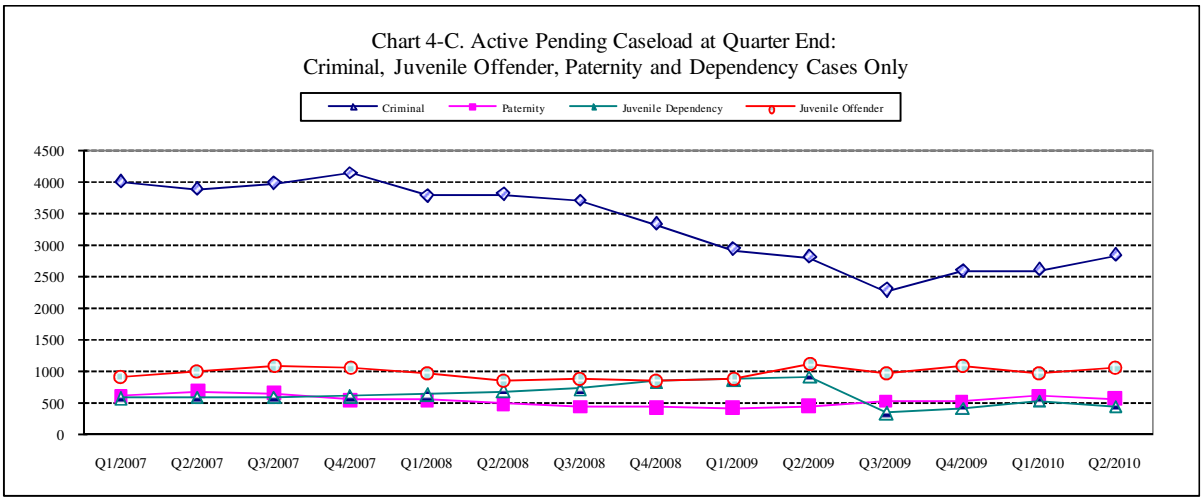

* Note: "General Civil" is specifically defined in this report. The category of "General Civil" does **not** include the following case types: domestic, probate, guardianship, adoption, paternity, mental illness, juvenile cases (dependency, at-risk youth, child-in-need of service), civil RALJ, and tax filings that don't require judicial resources ("matters filed with clerk"). Please check the Appendix for the cause codes in the "General Civil" category.

Table 5. Age of Pending Cases

King County Superior Court

Reporting Category	Age of Pending Cases and # of Cases in Each Age Interval							
	Q3/08	Q4/08	Q1/09	Q2/09	Q3/09	Q4/09	Q1/10	Q2/10*
Criminal (excl. RALJ): # of Cases	**3703**	**3338**	**2929**	**2804**	**2285**	**2582**	**2595**	**2837**
Age (days)								
Median (50 percentile)	103	119	106	100	119	106	93	79
95 percentile	994	974	624	608	649	695	715	687
# of Cases in Age Interval								
0 - 60 days (0 - 2 months)	1287	930	1022	967	714	852	991	1208
61 - 120 days (3 - 4 months)	758	755	567	571	448	547	493	566
121 - 180 days (5 - 6 months)	412	439	333	337	292	302	280	326
181 - 270 days (7 - 9 months)	368	398	357	282	250	265	276	229
> 270 days (> 9 months)	878	816	650	647	581	616	555	508
General Civil: # of Cases	**8546**	**8829**	**9662**	**10236**	**10466**	**11166**	**10779**	**10117**
Age (days)								
Median (50 percentile)	140	149	148	149	163	177	176	163
95 percentile	606	576	567	566	569	577	598	548
# of Cases in Age Interval								
0 - 120 days (0 - 4 months)	3870	3894	4247	4527	4163	4320	4208	4123
121 - 240 days (5 - 8 months)	2010	1964	2171	2097	2408	2579	2324	2094
241 - 360 days (9 - 12 months)	1012	1353	1429	1530	1565	1771	1807	1625
361 - 540 days (13 - 18 months)	1063	1056	1250	1516	1645	1746	1682	1738
541 - 720 days (19 - 24 months)	336	382	373	341	444	504	511	371
> 720 days (> 24 months)	255	180	192	225	221	246	247	166
Asbestos Cases (civil) (1) : # of Cases	**414**	**433**	**381**	**353**	**242**	**133**	**91**	**83**
Age (days)								
Median (50 percentile)	1208	1247	1268	1230	1269	976	826	566
95 percentile	1770	1825	1805	1888	1980	2072	2162	2239
# of Cases in Age Interval								
0 - 120 days (0 - 4 months)	10	7	6	10	11	7	7	10
121 - 240 days (5 - 8 months)	26	16	8	4	7	9	11	9
241 - 360 days (9 - 12 months)	18	36	29	12	4	8	8	13
361 - 540 days (13 - 18 months)	46	42	34	43	23	12	6	9
541 - 720 days (19 - 24 months)	27	42	29	33	17	11	11	9
> 720 days (> 24 months)	287	290	275	251	180	86	48	33
Domestic: # of Cases	**4234**	**4084**	**4220**	**4282**	**4527**	**4375**	**4624**	**4650**
Age (days)								
Median (50 percentile)	106	125	118	111	111	119	115	114
95 percentile	376	378	391	411	429	457	442	457
# of Cases in Age Interval								
0 - 120 days (0 - 4 months)	2346	2009	2145	2299	2417	2216	2368	2444
121 - 240 days (5 - 8 months)	1143	1265	1144	1034	1177	1185	1231	1149
241 - 360 days (9 - 12 months)	503	575	662	608	544	609	644	652
361 - 540 days (13 - 18 months)	171	177	201	243	283	228	220	246
> 540 days (> 18 months)	71	58	68	98	106	137	161	159
Probate: # of Cases	**608**	**621**	**606**	**574**	**601**	**635**	**657**	**614**
Age (days)								
Median (50 percentile)	312	302	309	295	304	326	350	368
95 percentile	1779	1759	1514	1482	1539	1551	1597	1655
# of Cases in Age Interval								
0 - 120 days (0 - 4 months)	138	139	141	147	155	147	156	114
121 - 240 days (5 - 8 months)	120	110	110	110	94	103	102	111
241 - 360 days (9 - 12 months)	65	106	93	72	91	89	80	79
361 - 540 days (13 - 18 months)	75	82	98	98	86	103	109	80
> 540 days (> 18 months)	220	184	164	147	175	193	210	230

Reflecting all documents received by 07/15/2010.

Table 5 (cont.). Age of Pending Cases

King County Superior Court

Reporting Category	Age of Pending Cases and # of Cases in Each Age Interval							
	Q3/08	Q4/08	Q1/09	Q2/09	Q3/09	Q4/09	Q1/10	Q2/10*
Guardianship: # of Cases	**464**	**380**	**377**	**321**	**348**	**304**	**308**	**277**
Age (days)								
Median (50 percentile)	435	185	153	104	126	135	76	63
95 percentile	3774	3862	3949	2655	2621	1918	1157	609
# of Cases in Age Interval								
0 - 120 days (0 - 4 months)	159	169	176	175	165	140	172	173
121 - 240 days (5 - 8 months)	40	30	38	39	58	54	51	35
241 - 360 days (9 - 12 months)	23	21	13	19	27	37	28	30
361 - 540 days (13 - 18 months)	25	23	16	16	21	23	29	22
> 540 days (> 18 months)	217	157	134	72	77	50	28	17
Adoption: # of Cases	**287**	**253**	**291**	**250**	**260**	**225**	**250**	**232**
Age (days)								
Median (50 percentile)	120	156	131	142	133	177	119	163
95 percentile	2003	2325	2121	2294	2345	2543	2568	2724
# of Cases in Age Interval								
0 - 120 days (0 - 4 months)	144	111	140	117	121	93	126	100
121 - 240 days (5 - 8 months)	55	44	45	48	41	41	31	42
241 - 360 days (9 - 12 months)	26	33	31	25	28	22	24	16
361 - 540 days (13 - 18 months)	19	22	32	24	25	21	16	26
> 540 days (> 18 months)	43	43	43	36	45	48	53	48
Paternity: # of Cases	**448**	**442**	**428**	**454**	**535**	**523**	**622**	**572**
Age (days)								
Median (50 percentile)	84	86	111	85	80	98	103	99
95 percentile	333	314	350	341	300	310	302	328
# of Cases in Age Interval								
0 - 120 days (0 - 4 months)	285	286	233	287	355	316	355	338
121 - 240 days (5 - 8 months)	111	104	131	111	135	149	206	159
241 - 360 days (9 - 12 months)	34	42	44	38	32	42	48	57
361 - 540 days (13 - 18 months)	14	8	19	13	9	16	12	18
> 540 days (> 18 months)	4	2	1	5	4	0	1	0
Mental Illness: # of Cases	**258**	**301**	**319**	**366**	**392**	**465**	**487**	**436**
Age (days)								
Median (50 percentile)	312	320	278	287	351	325	380	535
95 percentile	1477	1384	1372	1429	1514	1592	1668	1785
# of Cases in Age Interval								
0 - 120 days (0 - 4 months)	71	79	103	122	96	120	106	74
121 - 240 days (5 - 8 months)	40	44	52	43	68	75	61	59
> 240 days (> 8 months)	147	178	164	201	228	270	320	303
Juvenile Dependency: # of Cases	**730**	**853**	**886**	**933**	**348**	**424**	**542**	**459**
Age (days)								
Median (50 percentile)	301	267	292	302	79	94	98	91
95 percentile	1363	1427	1510	1581	458	304	370	275
# of Cases in Age Interval								
0 - 60 days (0 - 2 months)	117	163	155	124	143	152	181	166
61 - 120 days (3 - 4 months)	94	122	119	131	68	109	129	121
121 - 180 days (5 - 6 months)	76	56	74	80	77	62	68	83
181 - 270 days (7 - 9 months)	63	99	80	99	33	65	82	57
> 270 days (> 9 months)	380	413	458	499	27	36	82	32
Juvenile ARY/CHINS: # of Cases	**128**	**150**	**152**	**150**	**139**	**153**	**160**	**156**
Age (days)								
Median (50 percentile)	104	109	150	164	168	170	176	127
95 percentile	1075	1093	1184	1275	1441	1459	1528	1582
# of Cases in Age Interval								
0 - 60 days (0 - 2 months)	49	43	38	40	33	40	58	40
61 - 120 days (3 - 4 months)	22	33	22	17	22	24	11	31
121 - 180 days (5 - 6 months)	19	21	30	21	18	16	13	26
181 - 270 days (7 - 9 months)	7	21	23	22	13	17	22	10
> 270 days (> 9 months)	31	32	39	50	53	56	56	49

* Reflecting all documents received by 07/15/2010.

Table 5 (cont.). Age of Pending Cases

King County Superior Court

Reporting Category	Age of Pending Cases and # of Cases in Each Age Interval							
	Q3/08	Q4/08	Q1/09	Q2/09	Q3/09	Q4/09	Q1/10	Q2/10*
Juvenile Truancy: # of Cases	**1221**	**1529**	**1210**	**861**	**729**	**690**	**692**	**475**
Age (days)								
Median (50 percentile)	629	189	279	789	951	513	547	398
95 percentile	1589	1540	1582	1836	1959	2062	2152	2290
# of Cases in Age Interval								
0 - 60 days (0 - 2 months)	28	545	262	99	3	192	168	58
61 - 120 days (3 - 4 months)	52	209	109	41	32	10	39	79
121 - 180 days (5 - 6 months)	191	0	213	31	26	0	9	41
181 - 270 days (7 - 9 months)	89	61	16	160	33	48	2	20
> 270 days (> 9 months)	861	714	610	530	635	440	474	277
Juvenile Offender: # of Cases	**880**	**875**	**900**	**1132**	**968**	**1091**	**967**	**1055**
Age (days)								
Median (50 percentile)	56	63	56	56	73	59	51	55
95 percentile	665	756	811	736	842	358	379	442
# of Cases in Age Interval								
0 - 60 days (0 - 2 months)	459	408	476	594	414	556	517	555
61 - 120 days (3 - 4 months)	179	212	149	253	224	254	182	234
121 - 180 days (5 - 6 months)	64	64	88	66	107	106	84	70
181 - 270 days (7 - 9 months)	48	42	46	56	53	94	66	64
> 270 days (> 9 months)	130	149	141	163	170	82	118	132
Criminal RALJ: # of Cases	**189**	**187**	**165**	**168**	**164**	**171**	**160**	**161**
Age (days)								
Median (50 percentile)	146	174	217	220	148	183	172	153
95 percentile	460	498	527	588	577	525	429	479
# of Cases in Age Interval								
0 - 60 days (0 - 2 months)	39	25	19	40	32	31	30	34
61 - 120 days (3 - 4 months)	40	30	23	20	35	31	29	29
121 - 180 days (5 - 6 months)	33	40	27	20	25	23	27	26
181 - 270 days (7 - 9 months)	37	37	43	21	22	43	35	34
> 270 days (> 9 months)	40	55	53	67	50	25	39	38
Civil RALJ: # of Cases	**48**	**34**	**31**	**35**	**42**	**42**	**48**	**45**
Age (days)								
Median (50 percentile)	100	119	84	97	85	72	124	102
95 percentile	596	688	559	650	300	298	265	356
# of Cases in Age Interval								
0 - 60 days (0 - 2 months)	15	6	10	13	12	14	15	15
61 - 120 days (3 - 4 months)	14	14	9	10	17	14	8	14
121 - 180 days (5 - 6 months)	7	8	6	6	7	6	18	7
181 - 270 days (7 - 9 months)	6	2	3	4	3	4	5	5
> 270 days (> 9 months)	6	4	3	2	3	4	2	4

* Reflecting all documents received by 07/15/2010.

Table 6. Seattle vs. Regional Justice Center (KNT): Filing, Resolution, Pending Caseload (%)

King County Superior Court

	Q2/09		Q3/09		Q4/09		Q1/10		Q2/10	
	SEA	KNT	SEA	KNT	SEA	KNT	SEA	KNT	SEA	KNT
Filings Total	**65%**	**35%**	**66%**	**34%**	**66%**	**34%**	**66%**	**34%**	**66%**	**34%**
(excl. filings with clerk)										
Criminal (excl. RALJ)	61%	39%	60%	40%	57%	43%	61%	39%	62%	38%
General Civil (excl. RALJ)	61%	39%	60%	40%	62%	38%	60%	40%	59%	41%
Domestic	63%	37%	61%	39%	61%	39%	62%	38%	63%	37%
Probate	77%	23%	78%	22%	77%	23%	78%	22%	79%	21%
Guardianship	60%	40%	66%	34%	66%	34%	64%	36%	61%	39%
Adoption	69%	31%	74%	26%	78%	22%	80%	20%	75%	25%
Paternity	40%	60%	52%	48%	47%	53%	46%	54%	46%	54%
Mental Illness	100%	---	100%	---	100%	---	100%	---	100%	---
Juvenile Dependency	63%	37%	61%	39%	70%	30%	71%	29%	61%	39%
Juvenile ARY/CHINS	41%	59%	53%	47%	52%	48%	58%	42%	55%	45%
Juvenile Truancy	24%	76%	5%	95%	42%	58%	43%	57%	44%	56%
Juvenile Offender	100%	---	100%	---	100%	---	100%	---	100%	---
Criminal RALJ	100%	---	100%	---	92%	8%	93%	7%	92%	8%
Civil RALJ	100%	---	100%	---	96%	4%	94%	6%	95%	5%
Resolution Total	**64%**	**36%**	**63%**	**37%**	**64%**	**36%**	**66%**	**34%**	**66%**	**34%**
(excl. filings with clerk)										
Criminal (excl. RALJ)	63%	37%	61%	39%	61%	39%	59%	41%	62%	38%
General Civil (excl. RALJ)	60%	40%	59%	41%	62%	38%	60%	40%	59%	41%
Domestic	62%	38%	62%	38%	62%	38%	62%	38%	62%	38%
Probate	78%	22%	77%	23%	77%	23%	78%	22%	79%	21%
Guardianship	67%	33%	63%	37%	60%	40%	71%	29%	60%	40%
Adoption	68%	32%	72%	28%	75%	25%	79%	21%	79%	21%
Paternity	52%	48%	50%	50%	46%	54%	44%	56%	51%	49%
Mental Illness	100%	---	100%	---	100%	---	100%	---	100%	---
Juvenile Dependency	77%	23%	65%	35%	57%	43%	66%	34%	65%	35%
Juvenile ARY/CHINS	48%	52%	53%	47%	39%	61%	45%	55%	55%	45%
Juvenile Truancy	32%	68%	18%	92%	10%	90%	37%	63%	59%	41%
Juvenile Offender	100%	---	100%	---	100%	---	100%	---	100%	---
Criminal RALJ	100%	---	100%	---	100%	---	100%	---	94%	6%
Civil RALJ	100%	---	100%	---	100%	---	100%	---	96%	4%
Pending Total	**69%**	**31%**	**69%**	**31%**	**69%**	**31%**	**69%**	**31%**	**69%**	**31%**
(excl. filings with clerk)										
Criminal (excl. RALJ)	56%	44%	55%	45%	55%	45%	57%	43%	58%	42%
General Civil (excl. RALJ)	72%	28%	72%	28%	72%	28%	71%	29%	72%	28%
Domestic	62%	38%	61%	39%	61%	39%	61%	39%	61%	39%
Probate	85%	15%	86%	14%	87%	13%	86%	14%	88%	12%
Guardianship	58%	42%	60%	40%	63%	37%	58%	42%	60%	40%
Adoption	70%	30%	72%	28%	73%	27%	74%	26%	72%	28%
Paternity	45%	55%	48%	52%	48%	52%	48%	52%	46%	54%
Mental Illness	100%	---	100%	---	100%	---	100%	---	100%	---
Juvenile Dependency	65%	35%	63%	37%	75%	25%	78%	22%	74%	26%
Juvenile ARY/CHINS	47%	53%	50%	50%	60%	40%	69%	31%	70%	30%
Juvenile Truancy	44%	56%	49%	51%	61%	39%	59%	41%	46%	54%
Juvenile Offender	100%	---	100%	---	100%	---	100%	---	100%	---
Criminal RALJ	100%	---	100%	---	97%	3%	95%	5%	94%	6%
Civil RALJ	100%	---	100%	---	98%	2%	96%	4%	96%	4%

Reflecting all documents received by 07/15/2010.

Table 7. Quarterly Utilization of Pro Tem Judges/Commissioners [1]

Category	Q4/07	Q1/08	Q2/08	Q3/08	Q4/08	Q1/09	Q2/09	Q3/09	Q4/09	Q1/10	Q2/10
Grand Total	**1796**	**1780**	**2062**	**1355**	**1130**	**922**	**1324**	**1246**	**1407**	***884***	***1466***
Paid hours	*1796*	*1780*	*2062*	*1355*	*1130*	*922*	*1324*	*1246*	*1407*	*884*	*1466*
Donated hours	---	---	---	---	---	---	---	---	---	---	---
Judge FTE Equivalent [3]	**4.0**	**4.0**	**4.6**	**3.0**	**2.5**	**2.0**	**2.9**	**2.8**	**3.1**	**2.0**	**3.3**
By Work Type											
On Trial/Hearings	1568	1623	1910	1195	925	834	1154	1077	1133	757	1282
On Preparation	220	157	153	161	205	88	170	169	274	127	184
Other or Unspecified Activity	9	0	0	0	0	0	0	0	0	0	0
By Case Type											
Criminal	120	145	126	36	38	7	28	1	43	6	20
Civil	792	892	916	520	660	316	693	807	767	397	570
Domestic	278	334	486	500	330	156	215	264	238	97	331
Probate	0	0	0	0	0	0	0	0	0	0	0
Guardianship	0	0	0	0	0	0	0	0	0	0	0
Adoption	0	0	0	0	0	0	0	0	0	0	0
Paternity	0	0	0	0	0	0	0	0	0	0	0
Mental Illness	0	0	0	0	0	0	0	0	0	0	0
Juvenile Dependency	4	0	0	0	0	121	135	48	90	78	59
Juvenile Truancy	164	10	94	42	14	119	40	20	24	108	87
Juvenile Offender	439	399	441	259	89	204	213	107	246	199	204
Other or Unspecified	0	0	0	0	0	0	0	0	0	0	195
By Calendar Type											
Criminal Plea	66	67	4	0	0	0	0	0	0	0	0
Criminal Trial	0	25	47	8	0	0	0	1	0	0	0
Civil Trial	84	68	1	0	0	3	103	190	113	28	29
Individual Calendar	0	0	0	0	0	0	0	0	0	0	0
Family Law	415	278	379	456	438	201	323	310	543	173	392
Ex Parte	352	632	572	303	189	131	275	323	163	186	292
Mental Illness	90	80	145	67	61	56	90	131	64	51	55
Juvenile Dependency	132	165	143	89	166	178	222	89	117	104	158
Juvenile CHINS/ARY	0	0	0	0	0	0	0	0	0	0	0
Juvenile Truancy	164	10	94	42	14	119	40	20	24	108	87
Juvenile Offender	439	399	441	259	89	204	213	107	246	199	204
Other or Unspecified	54	57	239	134	172	33	59	76	139	37	249
By Reason											
Congestion	554	702	892	460	264	203	174	287	283	67	612
Medical Coverage	299	164	69	105	243	287	102	195	240	180	134
Vacation	773	477	573	645	507	245	556	649	599	425	529
Training	221	437	529	146	116	185	425	95	213	135	424
Judicial Conference	0	0	0	0	0	0	0	0	0	0	12
Others	0	0	0	0	0	0	68	20	73	78	0

(1) This table is based on the time sheet for compensation
(2) Judge FTE Equivalent = # of hours / [7.5 hours/day * 20 days/month * 3 months] = # of hours/450.

The statistics on Pro Tem judge/commissioner use provide information on the external help the court has obtained in order to handle the workload. The data are collected on the time sheet for compensation (therefore it does not include unpaid volunteering or visiting judges/commissioners). The database on Pro Tem judges/commissioners is managed by the Administrative Services Department (ASD) of King County Superior Court. The Pro Tem total hours presented in this section are provided quarterly by ASD.

Table 8. Family Law Activity

	4TH QTR, 2008		1ST QTR, 2009		2ND QTR, 2009		3RD QTR, 2009		4TH QTR, 2009		1ST QTR, 2010		2ND QTR, 2010	
SEATTLE	HRGS	ORDS	HRGS	ORDS	HRGS	ORDS	HRGS	ORDS	HRGS	ORDS	HRGS	ORDS	HRGS	ORDS
FAM.LAW	671	2306	645	2390	745	2709	937	2665	961	2482	1005	2489	1057	2332
DAILY AVG.	11	38	11	39	12	44	15	44	16	41	16	41	17	38
PATERNITY	583	2506	563	2315	608	2531	712	2344	787	2539	615	2058	828	2198
DAILY AVG.	10	41	9	38	10	41	12	38	13	42	10	34	14	36
DOM. VIOL.	318	492	289	436	394	522	409	545	471	583	452	542	435	549
DAILY AVG.	5	8	5	7	6	9	7	9	8	10	7	9	7	9

	4TH QTR, 2008		1ST QTR, 2009		2ND QTR, 2009		3RD QTR, 2009		4TH QTR, 2009		1ST QTR, 2010		2ND QTR, 2010	
KENT	HRGS	HRGS	HRGS	ORDS	HRGS	ORDS	HRGS	ORDS	HRGS	ORDS	HRGS	ORDS	HRGS	ORDS
FAM.LAW	533	1697	403	1636	527	1835	651	1887	662	1762	675	1775	688	1772
DAILY AVG.	9	28	7	27	9	30	11	31	11	29	11	29	11	29
PATERNITY	397	1247	327	1220	390	1330	472	1439	485	1440	414	1222	497	1497
DAILY AVG.	7	20	5	20	6	22	8	24	8	24	7	20	8	25
DOM. VIOL.	308	646	281	541	333	579	477	608	466	589	403	526	467	515
DAILY AVG.	5	11	5	9	5	9	8	10	8	10	7	9	8	8

	4TH QTR, 2008		1ST QTR, 2009		2ND QTR, 2009		3RD QTR, 2009		4TH QTR, 2009		1ST QTR, 2010		2ND QTR, 2010	
	HRGS	ORDS	HRGS	ORDS	HRGS	ORDS	HRGS	ORDS	HRGS	ORDS	HRGS	ORDS	HRGS	ORDS
GRAND TOTAL	2810	8894	2508	8538	2997	9506	3658	9488	3832	9395	3564	8612	3972	8863
OVERALL DAILY AVG.	46	146	41	140	49	156	60	156	63	154	58	141	65	145

The statistics on family law and Ex Parte activity are obtained directly from SCOMIS using the appropriate docket codes.

Table 9. Ex Parte Activity

SEATTLE	2ND QTR, 2009		3RD QTR, 2009		4TH QTR, 2009		1ST QTR, 2010		2ND QTR, 2010	
	HRGS	ORDS	HRGS	ORDS	HRGS	ORDS	HRGS	ORDS	HRGS	ORDS
ADOP/PAT	140	467	96	385	135	413	92	324	152	450
DOM. VIOL.	7	362	3	427	2	350	1	355	3	393
OTH. CIVIL	379	1123	344	958	349	797	369	906	310	848
DOMESTIC	941	2821	897	2685	922	2705	717	2428	809	2576
PROB/GDN	1172	2414	1283	2514	1240	2226	1323	2327	1313	2688
SUBTOTAL	2639	7187	2623	6969	2648	6491	2502	6340	2587	6955
DAILY AVG.	43	118	43	114	43	106	41	104	42	114

SEATTLE VIA CLERK	2ND QTR, 2009		3RD QTR, 2009		4TH QTR, 2009		1ST QTR, 2010		2ND QTR, 2010	
(starting Jan 2009)	----	ORDS	----	ORDS	----	ORDS	----	ORDS	----	ORDS
ADOP/PAT	----	177	----	130	----	169	----	106	----	155
DOM. VIOL.	----	2	----	2	----	4	----	1	----	5
OTH. CIVIL	----	4570	----	5735	----	6183	----	5847	----	5958
DOMESTIC	----	569	----	562	----	806	----	916	----	992
PROB/GDN	----	651	----	662	----	606	----	663	----	696
SUBTOTAL	----	5969	----	7091	----	7768	----	7533	----	7806
DAILY AVG.	----	98	----	116	----	127	----	123	----	128

SEATTLE	2ND QTR, 2009		3RD QTR, 2009		4TH QTR, 2009		1ST QTR, 2010		2ND QTR, 2010	
MAIL-IN	----	ORDS	----	ORDS	----	ORDS	----	ORDS	----	ORDS
ADOP/PAT	----	9	----	8	----	1	----	3	----	4
DOM. VIOL.	----	0	----	1	----	0	----	0	----	1
OTH. CIVIL	----	1488	----	732	----	272	----	257	----	264
DOMESTIC	----	52	----	37	----	15	----	44	----	34
PROB/GDN	----	125	----	101	----	64	----	81	----	119
SUBTOTAL	----	1674	----	879	----	352	----	385	----	422
DAILY AVG.	----	27	----	14	----	6	----	6	----	7

EASTSIDE	2ND QTR, 2009		3RD QTR, 2009		4TH QTR, 2009		1ST QTR, 2010		2ND QTR, 2010	
	HRGS	ORDS	HRGS	ORDS	HRGS	ORDS	HRGS	ORDS	HRGS	ORDS
ADOP/PAT	----	1	----	3	----	0	----	0	----	0
DOM. VIOL.	----	0	----	0	----	0	----	1	----	0
OTH. CIVIL	----	4	----	2	----	0	----	2	----	1
DOMESTIC	----	2	----	2	----	0	----	0	----	0
PROB/GDN	----	2	----	1	----	0	----	0	----	0
SUBTOTAL	----	9	----	8	----	0	----	3	----	1
DAILY AVG.	----	1	----	1	----	0	----	0	----	0

Table 9 (cont). Ex Parte Activity

KENT	2ND QTR, 2009		3RD QTR, 2009		4TH QTR, 2009		1ST QTR, 2010		2ND QTR, 2010	
	HRGS	ORDS	HRGS	ORDS	HRGS	ORDS	HRGS	ORDS	HRGS	ORDS
ADOP/PAT	68	219	33	157	63	164	39	125	42	145
DOM. VIOL.	3	413	1	449	1	404	0	479	0	469
OTH. CIVIL	219	812	244	886	243	816	246	909	280	878
DOMESTIC	407	1469	464	1564	474	1592	422	1487	441	1545
PROB/GDN	418	814	431	829	439	811	367	767	437	841
SUBTOTAL	1115	3727	1173	3885	1220	3787	1074	3767	1200	3878
DAILY AVG.	18	61	19	64	20	62	18	62	20	64

KENT VIA CLERK	2ND QTR, 2009		3RD QTR, 2009		4TH QTR, 2009		1ST QTR, 2010		2ND QTR, 2010	
(starting Jan 2009)	----	ORDS	----	ORDS	----	ORDS	----	ORDS	----	ORDS
ADOP/PAT	----	46	----	70	----	68	----	57	----	48
DOM. VIOL.	----	0	----	3	----	2	----	0	----	1
OTH. CIVIL	----	2209	----	2904	----	2722	----	2999	----	3256
DOMESTIC	----	294	----	269	----	352	----	388	----	424
PROB/GDN	----	203	----	207	----	212	----	224	----	213
SUBTOTAL	----	2752	----	3453	----	3356	----	3668	----	3942
DAILY AVG.	----	45	----	57	----	55	----	60	----	65

KENT	2ND QTR, 2009		3RD QTR, 2009		4TH QTR, 2009		1ST QTR, 2010		2ND QTR, 2010	
MAIL-IN	----	ORDS	----	ORDS	----	ORDS	----	ORDS	----	ORDS
ADOP/PAT	----	8	----	6	----	2	----	3	----	4
DOM. VIOL.	----	0	----	0	----	0	----	0	----	0
OTH. CIVIL	----	865	----	261	----	204	----	193	----	79
DOMESTIC	----	22	----	14	----	23	----	12	----	6
PROB/GDN	----	38	----	30	----	37	----	64	----	33
SUBTOTAL	----	933	----	311	----	266	----	272	----	122
DAILY AVG.	----	15	----	5	----	4	----	4	----	2

ALL SEATTLE	2ND QTR, 2009		3RD QTR, 2009		4TH QTR, 2009		1ST QTR, 2010		2ND QTR, 2010	
KENT and EASTSIDE	HRGS	ORDS	HRGS	ORDS	HRGS	ORDS	HRGS	ORDS	HRGS	ORDS
GRAND TOTAL	3754	22251	3796	22596	3868	22020	3576	21965	3787	23126
DAILY AVERAGE	61.5	364.8	62.2	370.4	63.4	361.0	58.6	360.1	62.1	379.1

Note: Ex Parte via Clerk started in January 2009.

Appendix Glossary and Definition

General Definition

Active Status
A case is active if it is not on suspense status (see Suspense Status).

Case
A case is defined as a filing with an assigned case number (or a case number plus a defendant connection code in pre-1990 criminal filings).

Completion
A case is completed when dispositive document is filed with the court following resolution.

Jury Trial
A hearing is reported as a jury trial if the jury is impaneled.

New Case
A new case is an original filing with new case number assigned.

Non-Jury Trial
A hearing is reported as a non-jury trial if an opening statement is made, waived, or reserved. A juvenile fact finding hearings is reported as a non-jury trial.

Pending Case
A case is defined as pending if it is unresolved and active (not in suspense).

Reactivated Case
A case returns to active status from suspense status during the reporting period.

Re-opened Cases
A case is re-opened if it has been previously completed but returns to the court for supplement or change of the original case resolution. A re-opened case does not have a new case number. Only resolved cases can be "re-opened". (Note: measurement not available as of July 1996. SCOMIS capacity may exist after conversion to DB2 in the future).

Resolution
A case is resolved if all issues in the complaint are fully adjudicated.

Suspended Case
A case is placed in suspense status from active status during the reporting period.

Suspense Status
A case is on suspense status if it is on warrant, appeal, stay, mediation, arbitration ("Deferred Prosecution" is not a suspense status, but is treated as a resolution).

Trial
A hearing set before a judge or jury in which all the issues in the case are meant to be resolved . A trial normally includes opening statements to the court or jury stating what the evidence will show, introduction of witnesses and exhibits for direct and cross examination, final arguments to the court or jury in which counsel argue both the evidence and the law, and judgment by the court or jury stating what the facts of the case are and what law applies to the facts. In a jury case, it also includes the selection of the jury. A trial can be held for one or more cases. A single trial may be held to adjudicate more than one case (as defined above).

Post-resolution Modifications
In this report, we also report the post-resolution modifications for case type 3 (domestic) and 5 (paternity). These numbers are based on the tracks (DMOD and DTBA) opened after the original resolution date (i.e., if the track beginning date is after the resolution date).

Section I. Filing Activity

Additional Filings with Clerk
Filings with clerk without assigning a SCOMIS case number. This reporting category consists of search warrants, wire taps, extradition, oaths and orders pertaining to Pro Tem judge/commissioners/Court

Reporters/Bailiffs, and other "non-case" filings as recorded under 12050 system.

Annual Filings
Total number of new case filings during the calendar year (January 1 to December 31).

Adoption Cases
This reporting category includes the following "cause-of-action" codes within SCOMIS case type 5:

Relinquishment (REL)
Termination of Parent/Child Relationship (TER)
Adoption (ADP)
Miscellaneous (MSC)
Name Change - Confidential (CHN)
Initial Pre-Placement Report Filed with Clerk (PPR)

General Civil Cases
"General Civil" cases include all civil matters other than Domestic, Probate, Guardianship, Adoption, Paternity and appeals from courts of limited jurisdiction and "Matters Filed with Clerk". "Genera civil" cases include small claims as identified by the "Small Claim Track". This reporting category includes the following "cause-of-action" codes within SCOMIS case type 2:

Administrative Law Review (ALR)
Change of Name - Non-Confidential (CHN)
Collection (COL)
Commercial (COM)
Condemnation (CON)
Domestic Violence Protection (DVP)
Emancipation of Minor (EOM)
Foreclosure (FOR)
Civil Harassment (HAR)
Injunction (INJ)
Other Malpractice (MAL)
Medical Malpractice (MED)
Meretricious Relationship (MER)
Malicious Harassment (MHA)
Miscellaneous (MSC)
Minor Settlement (MST) - *as of 10/1/96, under Guardianship*
Petition of Civil Commitment- Sexual Predator (PCC)
Property Fairness (PFA)

Personal Injury (PIN)
Property Damage (PRP)
Quiet Title (QTI)
Small Claims (LCA/LCI on "Small Claim Track")
Seizure of Property from the Commission of a Crime (SPC)
Seizure of Property Resulting from a Crime (SPR)
Tort Motor Vehicle (TMV)
Tort Other (TTO)
Unlawful Detainer (UND)
Wrongful Death (WDE)
Writ of Habeas Corpus (WHC)
Miscellaneous Writ (WMW)
Writ of Mandamus (WRM)
Writ of Restitution (WRR)
Writ of Review (WRV)

Civil RALJ Cases

Civil appeals from courts of limited jurisdiction (excluding small claims as identified by the "Small Claim Track"). Civil RALJ includes the following "cause-of-action" reporting categories:

Lower Court Appeal - Civil and "Not a Small Claim"
Lower Court Appeal - Infraction and "Not a Small Claim"

Note: The Civil RALJ cases are determined based on both SCOMIS "cause-of-action" code (LCA and LCI) within SCOMIS case type 2 and the "Small Claim Track".

Criminal Cases (excl. RALJ)

Adult criminal cases, excluding appeals from courts of limited jurisdiction. This reporting category includes the following crime categories within SCOMIS case type 1:

Homicide
Sex Crime
Robbery
Assault
Theft/Burglary
Motor Vehicle Theft
Controlled Substance
Other Felony
Others (Misdemeanor, Non-charge Case)

Criminal RALJ Cases

Criminal appeals from courts of limited jurisdiction. This reporting category includes all SCOMIS case type 1 cases that have an appeal from lower court field of "Yes".

Domestic Cases

This reporting category includes the following "cause-of-action" codes within SCOMIS case type 3:

Annulment – Invalidity (INV)
Child Custody (CUS)
Dissolution With Children Of The Marriage (DIC)
Dissolution With No Children Of The Marriage (DIN)
Dissolution of Domestic Partnership – With Children (DPC)
Dissolution of Domestic Partnership – With No Children (DPN)
Foreign Judgment (FJU)
Invalidity – Domestic Partnership (INP)
Mandatory Wage Assignment (MWA)
Miscellaneous (MSC)
Modification (MOD)
Modification – Support Only (MDS)
Out-Of-State Child Custody (OSC)
Parenting Plan / Child Support (PPS)
Reciprocal, Respondent In-County (RIC)
Reciprocal, Respondent Out-of-County (ROC)
Legal Separation (SEP)
Legal Separation – Domestic Partnership (SPD)

Guardianship Cases

This reporting category includes the following "cause-of-action" codes within SCOMIS case type 4:

Guardianship/Estate (G/E)
Guardianship (GND)
Limited Guardianship (LGD)
Minor Settlement (MST)

Juvenile ARY/CHINS Cases

Juvenile dependency cases, excluding truancy cases and DEP cause code. This reporting category includes following "cause-of-action" codes within SCOMIS case type 7:

Alternative Residential Placement (ARP)
At-Risk Youth (ARY)
Child in Need of Service (CNS)
Termination (TER)

Juvenile Dependency Cases

This reporting category includes following "cause-of-action" codes within SCOMIS case type 7:

Dependency (DEP)

Juvenile Offender Cases

This reporting category includes the following crime categories in SCOMIS case type 8:

Homicide
Sex Crime
Robbery
Assault
Theft/Burglary
Motor Vehicle Theft
Controlled Substance
Other Felony
Others (Misdemeanor, Non-charge Case)

Juvenile Truancy Cases

Mandatory truancy filings started on 10/01/1995. This reporting category includes the following "cause-of-action" code within SCOMIS case type 7:

Truancy (TRU)

Matters Filed with Clerk

Filings with clerk (case numbers assigned), but requiring little or no judicial action. This reporting category includes the following "cause-of-action" codes within SCOMIS case type 2:

Abstract of Judgment (ABJ)
Foreign Judgment (FJU)
Tax Warrant (TAX)
Transcripts of Judgment (TRJ)

Mental Illness Cases

This reporting category includes all "cause-of-action" codes within SCOMIS case type 6:

Alcoholic Treatment (ALT)
Mental Illness - Adult (MI)
Mental Illness - Juvenile (MIJ)

Paternity Cases

This reporting category includes the following "cause-of-action" codes within SCOMIS case type 5:

Modification (MOD)
Paternity (PAT)
Paternity/URESA/UIFSA (PUR)

Probate Cases

This reporting category includes the following "cause-of-action" codes within SCOMIS case type 4:

Absentee (ABS)
Disclaimer (DSC)
Estate (EST)
Foreign Will (FNW)
Miscellaneous (MSC)
Non-Probate Notice to Creditors (NNC)
Will Only (WLL)

Total Cases
New cases with case numbers assigned, excluding "Matters Filed with Clerk" and "Additional Filings with Clerk".

Year-to-Date Filings
Total number of new filings since the beginning of calendar year (January 1) to the end of reporting period.

Section II. Resolution Category

Adoption - Resolved by Trial
Court Decision after Non-Jury Trial (CDAT)

Adoption - Uncontested
Consolidated Case (CONS)
Uncontested Resolution (UNDS)

Adoption - Settlement/Dismissal
Closed by Court Order after a Hearing (CLCO)
Dismissal without Trial (DSM)
Dismissal after Non-Jury Trial Commencement (DAT)
Settled after Non-Jury Trial Commencement (SAT)
Settled by Parties/Agreed Judgment (STPR)

Adoption - Closure by Clerk
Dismissal/Closure by Clerk (DSCK)

Adoption - Others
Change of Venue/Jurisdiction (CHV)
Other Non-specified Resolutions

Civil - Resolved by Jury Trial
Jury Verdict after Trial (JVAT)

Civil - Resolved by Non-Jury Trial
Court Decision after Non-Jury Trial (CDAT)

Civil - Summary Judgment
Summary Judgment (SMJG)

Civil - Default/Uncontested
Consolidated Case (CONS)
Default Judgment (DFJG)
Uncontested Resolution (UNDS)

Civil - Arbitration
Settle by Arbitration (ARBA)

Civil - Settlement/Dismissal
Closed by Court Order after a Hearing (CLCO)
Dismissal after Non-Jury Trial (DAT)
Dismissal after Jury Trial (DJT)
Dismissal (DSM)
Settled after Non-Jury Trial Commencement (SAT)
Settled after Jury Trial Commencement (SJT)
Settled by Parties/Agreed Judgment (STPR)

Civil - Closure by Clerk
Dismissal/Closure by Clerk (DSCK)

Civil - Others
Transferred to Federal bankruptcy Court (BANK)
Change of Venue/Jurisdiction (CHV)
Other Non-specified Resolutions

Civil RALJ - RALJ Decision
Court Decision to Affirm Appeal/review (CDTA)
Court Decision to Modify Appeal/Review (CDTM)
Court Decision to Reverse Appeal/review (CDTR)

Civil RALJ - Dismissal
Dismissal and Remand of Appeal/Review (DSRM)

Civil RALJ - Others
Other Non-specified Resolutions

Comparison with Court Standard
Percentage of cases actually falling within the Court's standard benchmark.

Court Standard
Benchmarks set by a state advisory committee and adopted by the court indicating percentage of cases to be resolved at certain age (in months, 1 month = 30 days as used in the Advisory Case Processing Time Standard as published in the Court Rule).

Court standard is based on timelines as suggested by State Advisory Committee. For a case type with no time standard, the standard for a similar case type is adopted if appropriate.

Criminal: 90% by 4 months, 98% by 6 months, 100% by 9 months.
Civil: 90% by 12 months, 98% by 18 months, 100% by 24 months.
Domestic: 90% by 8 months, 98% by 10 months, 100% by 14 months.
Probate/Guardianship: 90% by 8 months, 98% by 18 months, 100% by 36 months.
Adoption/Paternity: 90% by 8 months, 98% by 10 months, 100% by 14 months.
Mental Illness/Juvenile Truancy: No standard yet.
Juvenile Dependency: 90% by 8 months, 98% by 10 months, 100% by 14 months.
Juvenile Offender: 90% by 4 months, 98% by 6 months, 100% by 9 months.
Criminal RALJ/Civil RALJ:90% by 4 months, 98% by 5 months, 100% by 6 months.

Criminal - Resolved by Jury Trial
Acquittal by Jury (AQJV)
Convicted - Jury Verdict after Trial (CVJV)

Criminal - Resolved by Non-Jury Trial
Acquittal by Court (AQCT)
Convicted - Court Decision after Non-Jury Trial (CVCT)

Criminal - Resolved by Guilty Plea
Guilty Plea (GP)
Guilty Plea after Non-Jury Trial Commencement (GPAT)
Guilty Plea after Jury Trial Commencement (GPJT)

Criminal - Dismissal
Dismissal after Non-Jury Trial Commencement (DAT)
Dismissal after Jury Trial Commencement (DJT)
Dismissal (DSM)

Criminal - Others
Change of Venue (CHV)
Consolidated Case (CONS)
Continued Order of Prosecution with Completion (CTOP)*
Deferred Prosecution (DFPD)
Dismissal/Closure by Clerk (DSCK)
Governor's warrant (GW)
Not Guilty by Reason of Insanity (NGRI)
Uncontested Resolution (UNDS)
Waiver of Extradition (WE)
Other Non-specified Resolutions

* Note: For adult criminal cases, "CTOP" does not necessarily constitute resolution. An adult criminal case with a "CTOP" as resolution code is counted as a resolved case only if a completion code exists along with the "CTOP". If the resolution code is CTOP and there is no completion code, then the case is treated as unresolved. The primary reason for combining "CTOP" with a completion code is to determine

resolution for drug court cases (CTOP is entered in the SCOMIS resolution field as soon as a defendant enrolls in Drug Court). This rule on "CTOP" applies to adult criminal cases only.

Criminal RALJ - RALJ Decision
Court Decision to Affirm Appeal/review (CDTA)
Court Decision to Modify Appeal/Review (CDTM)
Court Decision to Reverse Appeal/review (CDTR)

Criminal RALJ - Dismissal
Dismissal and Remand of Appeal/Review (DSRM)

Criminal RALJ - Others
Other Non-specified Resolutions

Domestic - Resolved by Trial
Court Decision after Non-Jury Trial (CDAT)

Domestic - Default/Uncontested
Consolidated Case (CONS)
Default Judgment (DFJG)
Uncontested Resolution (UNDS)

Domestic - Settlement/Dismissal
Settled by Arbitration (ARBA)
Closed by Court Order after a Hearing (CLCO)
Dismissal after Non-Jury Trial Commencement (DAT)
Dismissal (DSM)
Settled after Non-Jury Trial Commencement (SAT)
Settled by Parties/Agreed Judgment (STPR)

Domestic - Closure by Clerk
Dismissal/Closure by Clerk (DSCK)

Domestic - Others
Change of Venue/Jurisdiction (CHV)
Summary Judgment (SMJG)
Other Non-specified Resolutions

Guardianship - Guardian Appointed
Guardian Appointed (PRGA)

Guardianship - Dismissal
Closed by Court Order after a Hearing (CLCO)
Dismissal (DSM)

Guardianship - Closure by Clerk
Dismissal/Closure by Clerk (DSCK)

Guardianship - Others
Change of Venue/Jurisdiction (CHV)
Consolidated Case (CONS)
Uncontested Resolution (UNDS)
Other Non-specified Resolutions

Juvenile Dependency - Finding of Dependency
Approved Petition (APP)

Juvenile Dependency - Dismissal
Dismissal (DSM)

Juvenile Dependency - Others
Change of Venue/Jurisdiction (CHV)
Consolidated Case (CONS)
Transfer of Jurisdiction (TRJU)
Other Non-specified Resolutions

Juvenile Offender - Resolved by Trial
Acquittal by Court (AQCT)
Convicted - Court Decision after Adjudictory Hearing (CVCT)

Juvenile Offender - Resolved by Guilty Plea
Guilty Plea before Adjudictory Hearing Commencement (GP)
Guilty Plea after Adjudictory Hearing Commencement (GPAT)

Juvenile Offender - Dismissal
Dismissal after Adjudictory Hearing Commencement (DAT)
Dismissal (DSM)

Juvenile Offender - Others
Change of venue (CHV)
Dismissal/Closure by Clerk (DSCK)
Consolidated Case (CONS)

Continued Prosecution (CTOP)
Decline of Jurisdiction (DECL)
Uncontested Resolution (UNDS)
Other Non-specified Resolutions

Juvenile Truancy - Finding of Truancy
Approved Petition (APP)

Juvenile Truancy - Dismissal
Dismissal (DSM)

Juvenile Truancy - Others
Change of Venue (CHV)
Consolidated Case (CONS)
Transfer of Jurisdiction (TRJU)
Other Non-specified Resolutions

Mental Illness - Court Decision to Commit
Court Decision to Commit (CDTC)

Mental Illness - Closed by Court
Closed by Court (CLCO)

Mental Illness - Dismissal
Dismissal (DSM)

Mental Illness - Others
Change of Venue/Jurisdiction (CHV)
Uncontested Resolution (UNDS)
Other Non-specified Resolutions

Paternity - Resolved by Trial
Court Decision after Non-Jury Trial (CDAT)

Paternity - Summary Judgment
Summary Judgment (SMJG)

Paternity - Default/Uncontested
Consolidated Case (CONS)
Default Judgment (DFJG)
Uncontested Resolution (UNDS)

Paternity - Settlement/Dismissal
Settled by Arbitration (ARBA)
Closed by Court Order after a Hearing (CLCO)
Dismissal after Non-Jury Trial Commencement (DAT)
Dismissal (DSM)
Settled after Non-Jury Trial Commencement (SAT)
Settled by Partied/Agreed Judgment (STPR)

Paternity - Closure by Clerk
Dismissal/Closure by Clerk (DSCK)

Paternity - Others
Change of Venue (CHV)
Other Non-specified Resolutions

Percentile
Percent of cases resolved at a given age. For example, if resolved cases had a 98 percentile of 12 months, it means that 98% of the cases were resolved within the age of 12 months, or conversely 2% of the cases were resolved after 12 months, not counting suspense time.

Probate - Personal Representative Appointed

Non-Intervention Probate (NIP)
Personal Representative Appointed (PRGA)

Probate - Dismissal

Closed by Court Order after a Hearing (CLCO)
Dismissal (DSM)

Probate - Closure by Clerk

Dismissal/Closure by Clerk (DSCK)

Probate - Others

Change of Venue (CHV)
Consolidated Case (CONS)
Uncontested Resolution (UNDS)
Other Non-specified Resolutions

Section III. Pending Caseload

Adjustment

Adjustment made because of vacating of resolutions, or change in suspense status between two reporting period.

End Pending

Total number of pending cases at the end of reporting period.

Previous Pending

Total number of pending cases at the beginning of reporting period.

Resolution Rate

Resolution rate is defined as the ratio of number of resolutions to number of new filings (i.e., number of resolutions divided by number of new filings) during the reporting period. The resolution rate measures the relative pace of resolution in relation to the pace of new filings. A resolution rate of greater than 1 indicates the number of resolutions exceeds the number of new filings.

On-review Status

Cases that have been resolved (post-resolution) but still need court resources for periodic review and other remaining outstanding issues.

Probate (EST), Paternity (PAT) and Dependency (DEP): Resolved and not completed (paternity or dependency established, but outstanding issues remain).

Guardianship (GDN,LGD,G/E): Resolved and on tracks of G1,G2,G3,GE or GD; Minor Settlement (MST): Resolved with a future hearing date.

Section IV. Age of Pending Cases

Case Age

The age of a case is the time (number of days) since the filing date, less any suspense time if applicable.

Median Age

The median age is the time that 50% of the cases are under and 50% are above the given age. For example, if pending cases have a median age of 12 months, it means that 50% of the pending cases are within the age of 12 months, and 50% of pending cases are over 12 months. The median age is more robust to cases with extreme age values than the average age.

Suspense Time

Time (days) that a case is on suspense status before its resolution. If a case has more than one suspense between filing and resolution, the suspense time is the total from all suspenses. Time on suspense status after resolution (e.g., appeals) is not counted.

Backlogged Cases

Active pending cases with an age exceeding the court-adopted time standard for each specific case type (recommended by the State Advisory Committee, see definition for ***Court Standard***).