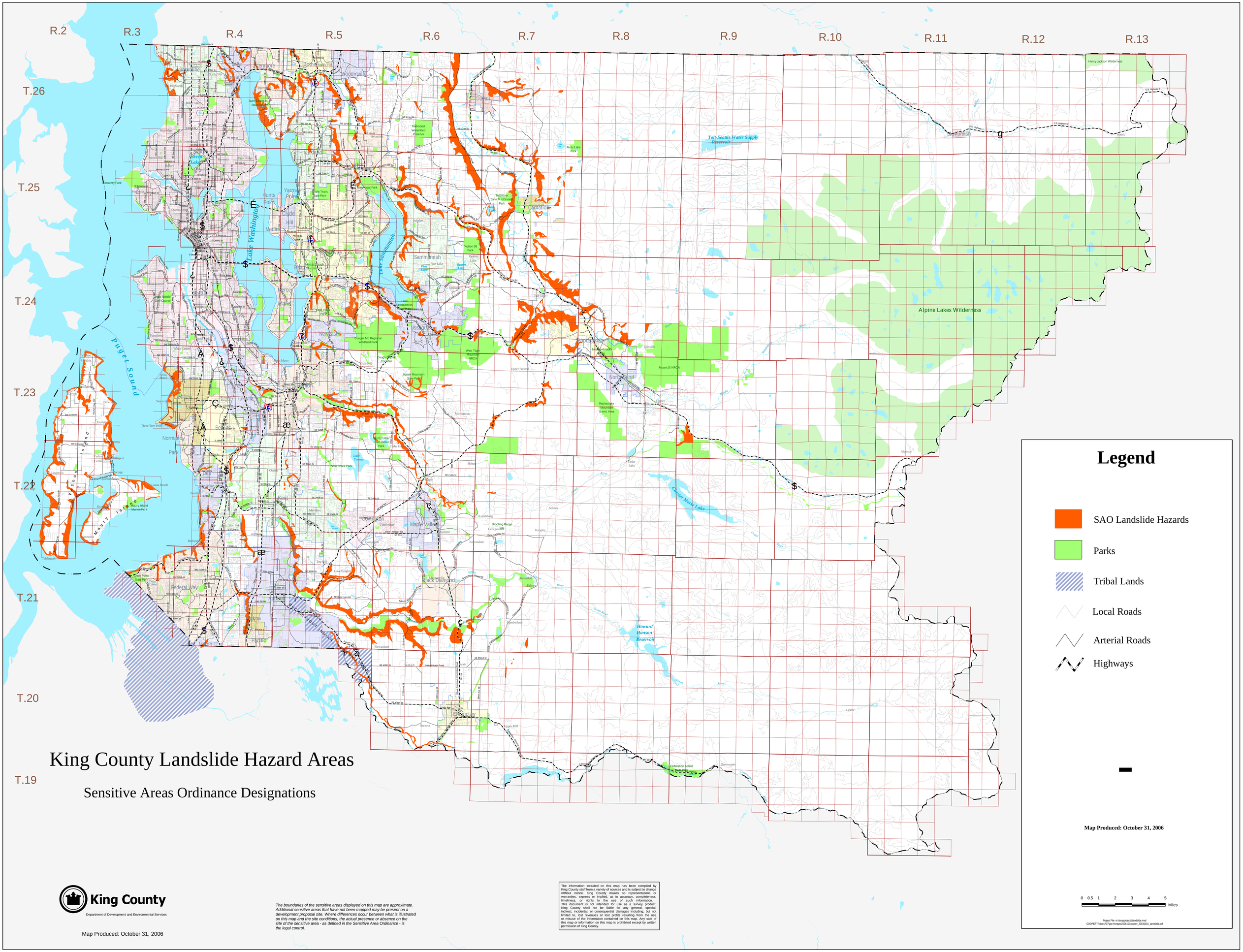

King County Landslide Hazard Areas

Sensitive Areas Ordinance Designations

King County
Department of Development and Environmental Services

Map Produced: October 31, 2006

The boundaries of the sensitive areas displayed on this map are approximate. Additional sensitive areas that have not been mapped may be present on a development proposal site. Where differences occur between what is illustrated on this map and the site conditions, the actual presence or absence on the site of the sensitive area - as defined in the Sensitive Area Ordinance - is the legal control.

The information included on this map has been compiled by King County staff from a variety of sources and is subject to change without notice. King County makes no representations or warranties, express or implied, as to accuracy, completeness, timeliness, or rights to the use of such information. This document is not intended for use as a survey product. King County shall not be liable for any general, special, indirect, incidental, or consequential damages including, but not limited to, lost revenues or lost profits resulting from the use or misuse of the information contained on this map. Any sale of this map or information on this map is prohibited except by written permission of King County.