

DEMOGRAPHIC QUESTIONS

TOTAL RESPONSES 208

1 Paper response	155
2 Phone forum	4
3 Web-only response	49

(D-1) Over your lifetime, how long have you lived or worked in King County?

1 Less than 1 year	2	1%
2 1-5 years	10	5%
3 6-10 years	20	10%
4 11-19 years	28	13%
5 20 years or more	147	71%

(D-2) What is your Gender?

1 Male	102	49%
2 Female	103	50%

(D-3) What is your Age Range?

1 10-19 years	0	0%
2 20-29 years	17	8%
3 30-39 years	13	6%
4 40-49 years	39	19%
5 50-59 years	60	29%
6 60-69 years	53	25%
7 70-79 years	15	7%
8 80 years or older	8	4%

(D-4) What is your primary Racial or Ethnic Heritage?

1 American Indian or Alaska Native	1	0%
2 Asian	7	3%
3 Black or African American (non-Hispanic)	24	12%
4 Hispanic or Latino/Latina	5	2%
5 Native Hawaiian or other Pacific Islander	3	1%
6 White or Caucasian (non-Hispanic)	150	72%
7 Blended Racial Heritage (non-Hispanic)	7	3%

(D-5) What is your primary Employment Status?

1 Self-Employed or Business Owner	39	22%
2 Work for any For-Profit Business	28	15%
3 Work for any Non-Profit Organization	27	15%
4 Work for any City Government	2	1%
5 Work for any County Government	8	4%
6 Work for WA State, Federal or Tribal Government	2	1%
7 Work for any Educational Institution	6	3%
8 Student	5	3%
9 Unemployed and seeking work	11	6%
10 Homemaker, Volunteer, Retired, Disabled, or otherwise not employed	51	28%

(D-6) What is the highest level of Education you have completed?

1 Grades 1-8	0	0%
2 Some High School	0	0%
3 High School graduate (including GED)	7	4%
4 Some College or Technical School	19	10%
5 Technical School or Two-year College graduate	10	6%
6 Four-year College graduate	55	30%
7 Some Postgraduate Education	18	10%
8 Postgraduate Degree (Masters, Ph.D., M.D., J.D., etc.)	72	40%

(D-7) What is your primary Household Family description?

1 Single Parent with children	10	6%
2 Dual Parent with children	45	25%
3 Extended Family sharing one home	5	3%
4 Single-person household	32	18%
5 Living with a Roommate or Roommates	7	4%
6 Living with a Spouse or Companion	77	43%
7 Homeless with or without children or other family	1	1%
8 Other (Please specify in the ANSWER COLUMN)	1	1%

(D-8) Have you ever testified at a King County public hearing or Town Hall meeting?

1 Yes	45	25%
2 No	133	73%

How long in King County

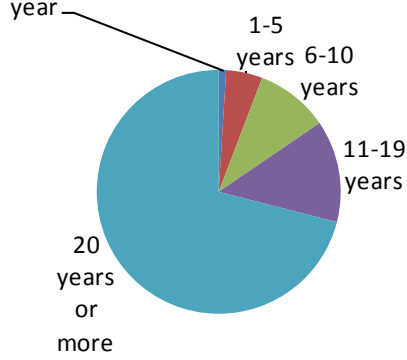

Age

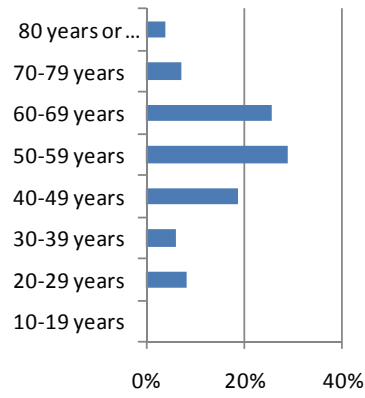

Gender

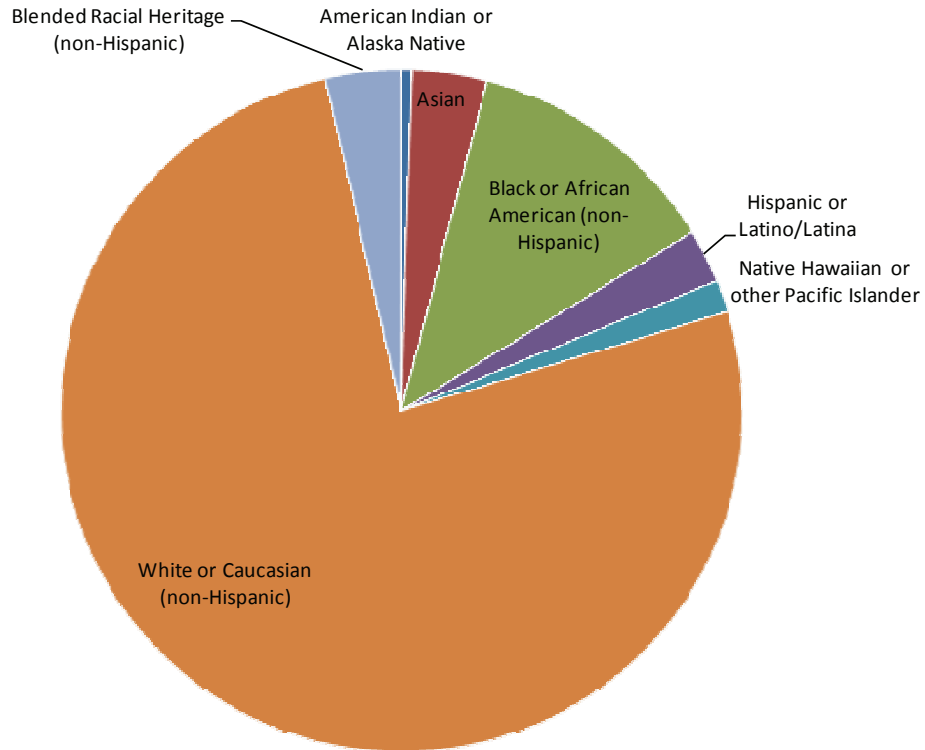
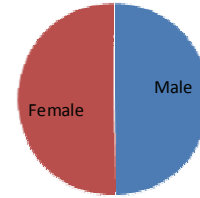

(D-9) Please indicate whether you have ever been a crime victim, and if so, whether it was a property crime, a violent crime, or something else.

1 I have never been a crime victim.	55	26%
2 I have been a victim of one or more property crimes.	123	59%
3 I have been a victim of one or more violent crimes.	5	2%
4 I have been a victim of both property and violent crimes.	18	9%
5 I have been a crime victim, but it wasn't a property crime or a violent crime.	5	2%

(D-10) Please indicate whether you know someone who has ever been arrested, jailed or convicted in King County.

1 No.	85	41%
2 Yes, arrested but not jailed or convicted.	13	6%
3 Yes, arrested and jailed, but not convicted.	24	12%
4 Yes, arrested and convicted, but not jailed.	7	3%
5 Yes, arrested, jailed and convicted.	75	36%

(D-11) If you live in King County, **who is your King County Councilmember?** (Your host has a map showing the nine council districts for your reference. It's also on your voter registration card)

1 Bob Ferguson (district #1)	20	10%
2 Larry Gossett (district #2)	27	13%
3 Kathy Lambert (district #3)	32	15%
4 Larry Phillips (district #4)	35	17%
5 Julia Patterson (district #5)	14	7%
6 Jane Hague (district #6)	24	12%
7 Pete von Reichbauer (district #7)	6	3%
8 Dow Constantine (district #8)	14	7%
9 Reagan Dunn (district #9)	25	12%

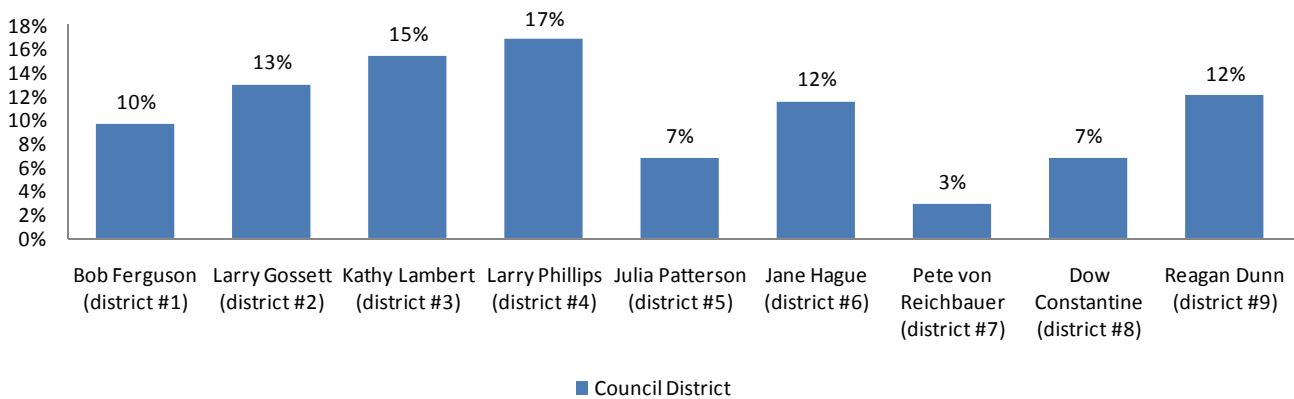
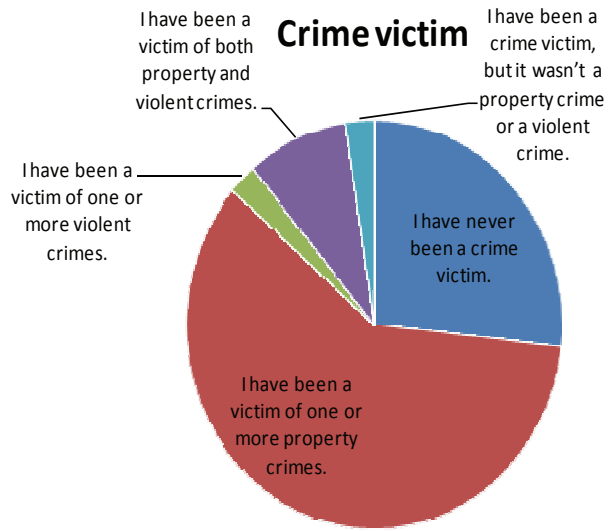
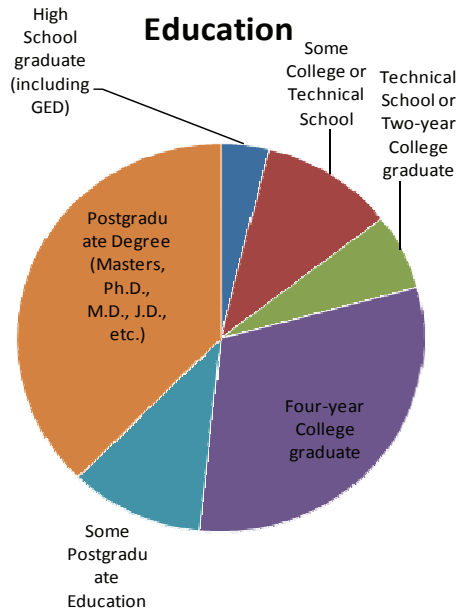

(D-12 Please indicate whether you live in unincorporated King County, & or in one of King County’s 39 cities (if you live outside of King **13)**: County, but work in King County, please leave this question blank)

00 Unincorporated King County (00)	31	15%
01 Algona (01)	2	1%
02 Auburn (02)	1	0%
04 Bellevue (04)	16	8%
06 Bothell (06)	1	0%
07 Burien (07)	3	1%
11 Des Moines (11)	3	1%
12 Duvall (12)	2	1%
14 Federal Way (14)	3	1%
16 Issaquah (16)	7	3%
17 Kenmore (17)	1	0%
18 Kent (18)	5	2%
19 Kirkland (19)	7	3%
20 Lake Forest Park (20)	1	0%
23 Mercer Island (23)	1	0%
25 Newcastle (25)	4	2%
29 Redmond (29)	2	1%
30 Renton (30)	9	4%
31 Sammamish (31)	4	2%
32 SeaTac (32)	2	1%
33 Seattle (33)	72	35%
34 Shoreline (34)	3	1%
36 Snoqualmie (36)	1	0%
37 Tukwila (37)	2	1%