Ever Injured In Fall (Adults Age 45+)

Ever Injured In Fall (Adults Age 45+)
•Most recent data (2012): 11% or about 82,000 King County adults age 45+.
•Trend over time: 2006-12: flat
•Description: A fall in the last 3 months caused an injury (the fall limited regular activities for at least a day or prompted a visit to a doctor)

Ever injured in fall (adults age 45+), King County, 2008-2012 average

	Percent	Lower CI	Upper CI
King County (adults age 45+)	6	6	7
AGE			
45-64	6	5	7
65-74	6	5	7
75+	7	5	8
GENDER			
Male	6	5	7
Female	6	6	7
RACE/ETHNICITY			
AIAN	5 §	2 §	12 §
Asian	1 §	1 §	4 §
Black	6 §	3 §	12 §
Hispanic	12	7	18
Multiple	12	7	20
NHPI	*	*	*
White	7	6	7
HOUSEHOLD INCOME			
<$15,000	18	13	25
$15,000 to $24,999	8	6	11
$25,000 to $34,999	6	5	9
$35,000 to $49,999	6	4	8
$50,000 to $74,999	5	4	7
$75,000+	5	4	6
REGION			
East	5	4	6
North	7	5	10
Seattle	6	5	7
South	7	6	8

Comparisons:
Higher than King County rate (yellow)
Lower than King County rate (green)

Notes:
Source: Behavioral Risk Factor Surveillance System.
Prepared by Public Health - Seattle & King County, APDE, 01/2015.
CI is 95% Confidence Interval.
* Too few cases to protect confidentiality and/or report reliable rates.
§ Too few cases to meet precision standard, interpret with caution.
Persons of Hispanic ethnicity can be of any race and are included in the racial categories.

Ever injured in fall (adults age 45+)
King County, 2008-2012 average

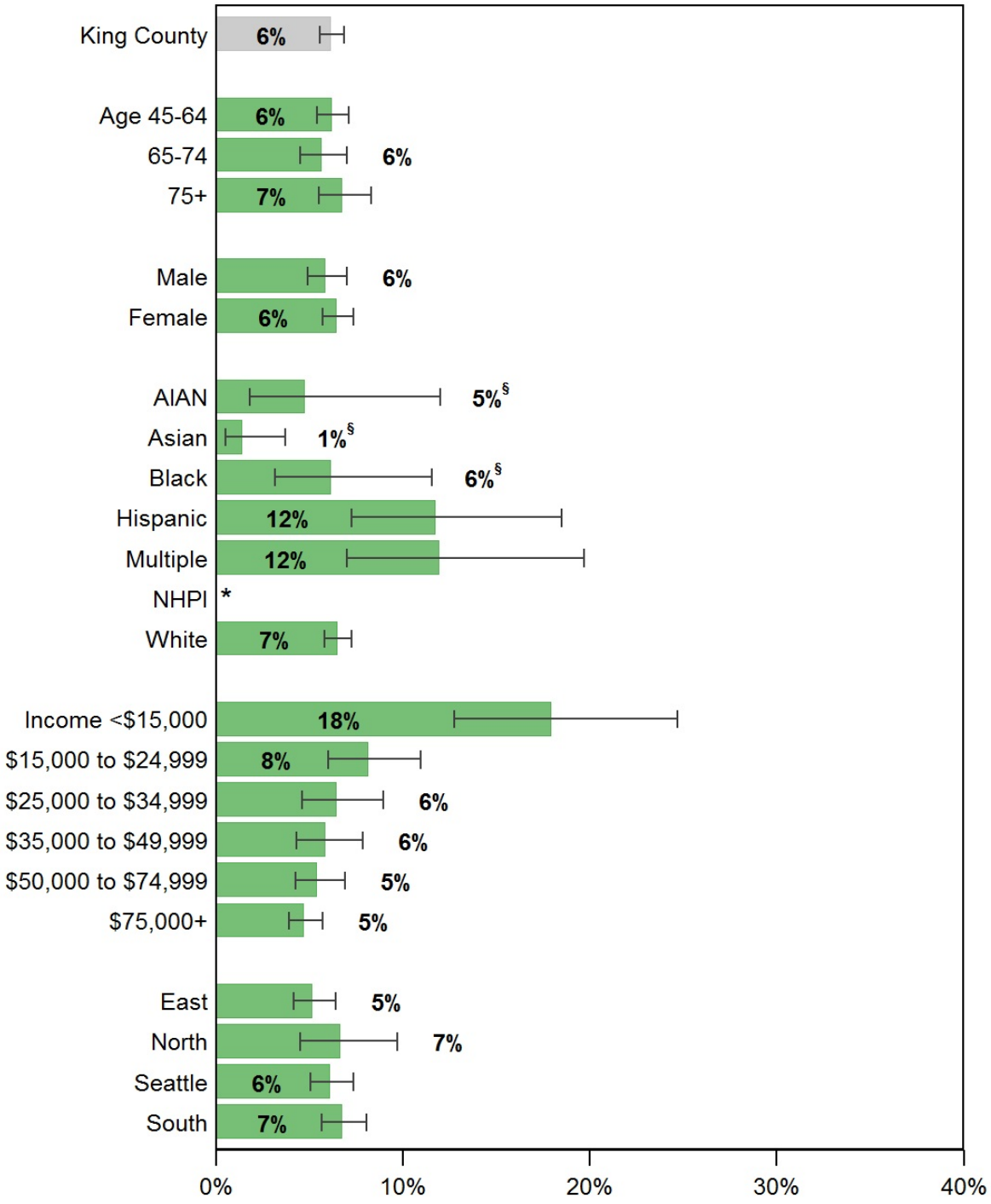

Source: Behavioral Risk Factor Surveillance System.
Prepared by Public Health - Seattle & King County, APDE, 01/2015.
|------| Confidence interval shows range that includes true value 95% of the time.
* Too few cases to protect confidentiality and/or report reliable rates.
§ Too few cases to meet precision standard, interpret with caution.
Persons of Hispanic ethnicity can be of any race and are included in the racial categories.

Ever injured in fall (adults age 45+) by comparison areas

There is no Healthy People 2020 Objective for ever injured in fall (adults age 45+).

	Latest Available Year	Percent	Lower CI	Upper CI
United States	N/A	N/A	N/A	N/A
WA State	N/A	N/A	N/A	N/A
King County	2012	11	9	13

Notes:

Source: Behavioral Risk Factor Surveillance System.

Prepared by Public Health - Seattle & King County, APDE, 01/2015.

N/A: Not available.

CI is 95% Confidence Interval.

Ever injured in fall (adults age 45+) by comparison areas

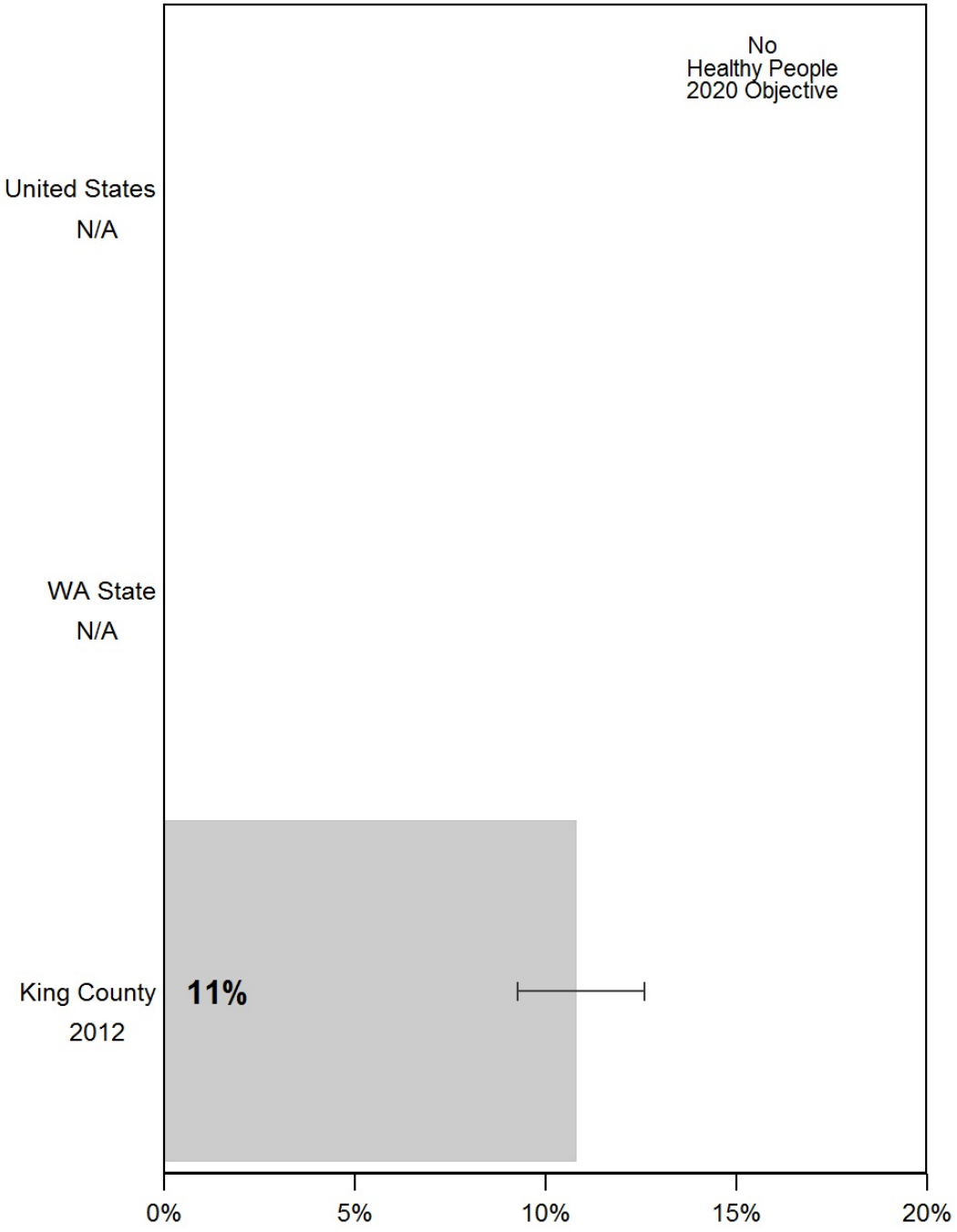

Source: Behavioral Risk Factor Surveillance System.
Prepared by Public Health - Seattle & King County, APDE, 01/2015.
|------| Confidence interval shows range that includes true value 95% of the time.

Ever injured in fall (adults age 45+) by health reporting areas, King County, 2008-2012 average

	Percent	Lower CI	Upper CI
King County (adults age 45+)	6	6	7
Auburn	10 §	5 §	17 §
..Auburn-North	3 §	2 §	7 §
..Auburn-South	19 §	9 §	35 §
Bear Creek/Carnation/Duvall	8	5	13
Bellevue	6	4	9
..Bellevue-Central	4 §	2 §	7 §
..Bellevue-NE	7 §	3 §	17 §
..Bellevue-South	4 §	2 §	8 §
..Bellevue-West	9 §	4 §	16 §
Black Diamond/Enumclaw/SE County	6	3	10
Bothell/Woodinville	6 §	3 §	15 §
Burien	9	6	15
Covington/Maple Valley	5	3	7
Des Moines/Normandy Park	8 §	4 §	18 §
East Federal Way	4 §	2 §	9 §
Fairwood	9 §	4 §	18 §
Federal Way	9	6	13
..Fed Way-Central/Military Rd	8	5	15
..Fed Way-Dash Point/Woodmont	9 §	5 §	16 §
Issaquah	5 §	1 §	16 §
Kenmore/LFP	5	3	8
Kent	6	4	10
..Kent-East	7 §	2 §	20 §
..Kent-SE	6	4	11
..Kent-West	4 §	1 §	10 §
Kirkland	5	3	8
..Kirkland	6	3	10
..Kirkland North	4 §	2 §	8 §
Mercer Isle/Pt Cities	3 §	1 §	5 §
Newcastle/Four Creeks	4 §	2 §	8 §
North Highline	3 §	1 §	10 §
Redmond	4 §	1 §	8 §
Renton	4	3	7
..Renton-East	3 §	1 §	8 §
..Renton-North	6 §	2 §	14 §
..Renton-South	4 §	2 §	8 §
Sammamish	4 §	2 §	9 §
SeaTac/Tukwila	5 §	2 §	11 §
Seattle	6	5	7
..Ballard	7	4	11
..Beacon/Gtown/S.Park	5 §	2 §	10 §
..Capitol Hill/E.lake	5 §	2 §	9 §
..Central Seattle	4 §	2 §	10 §
..Delridge	9 §	4 §	18 §
..Downtown	22	13	36
..Fremont/Greenlake	5 §	3 §	9 §
..NE Seattle	4 §	2 §	8 §
..North Seattle	5	3	8
..NW Seattle	7	4	12
..QA/Magnolia	4	3	7
..SE Seattle	3 §	2 §	7 §
..West Seattle	5	3	8
Shoreline	8	5	14
Snoqualmie/North Bend/Skykomish	5 §	2 §	12 §
Vashon Island	6 §	3 §	11 §

Comparisons:

Higher than King County rate (yellow)

Lower than King County rate (green)

Notes:

Source: Behavioral Risk Factor Surveillance System.

Prepared by Public Health - Seattle & King County, APDE, 01/2015.

CI is 95% Confidence Interval.

* Too few cases to protect confidentiality and/or report reliable rates.

§ Too few cases to meet precision standard, interpret with caution.

Persons of Hispanic ethnicity can be of any race and are included in the racial categories.

Ever injured in fall (adults age 45+) by health reporting areas
King County, 2008-2012 average

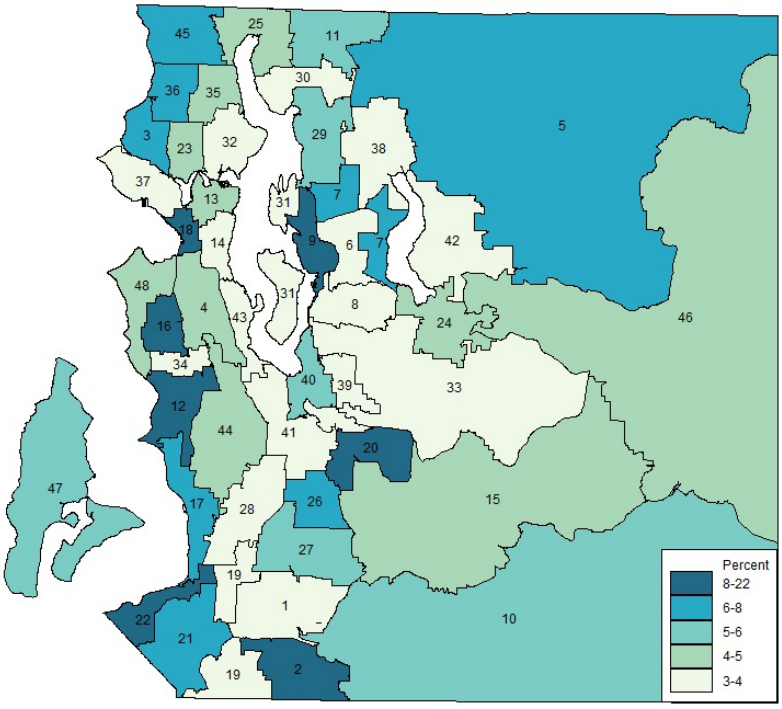

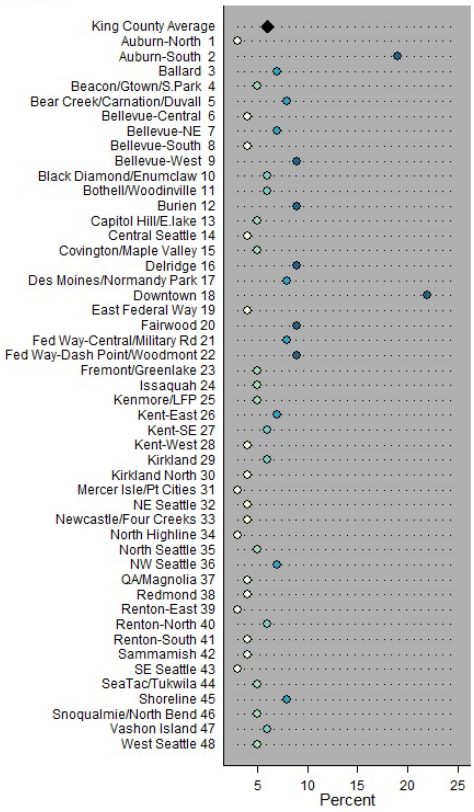

Note: HRA labels on the map match the chart on the right, listed in alphabetical order
Source: Behavioral Risk Factor Surveillance System.
Prepared by Public Health - Seattle & King County, APDE, 01/2015.

Ever injured in fall (adults age 45+)
King County, 2006-2012, three-year rolling averages

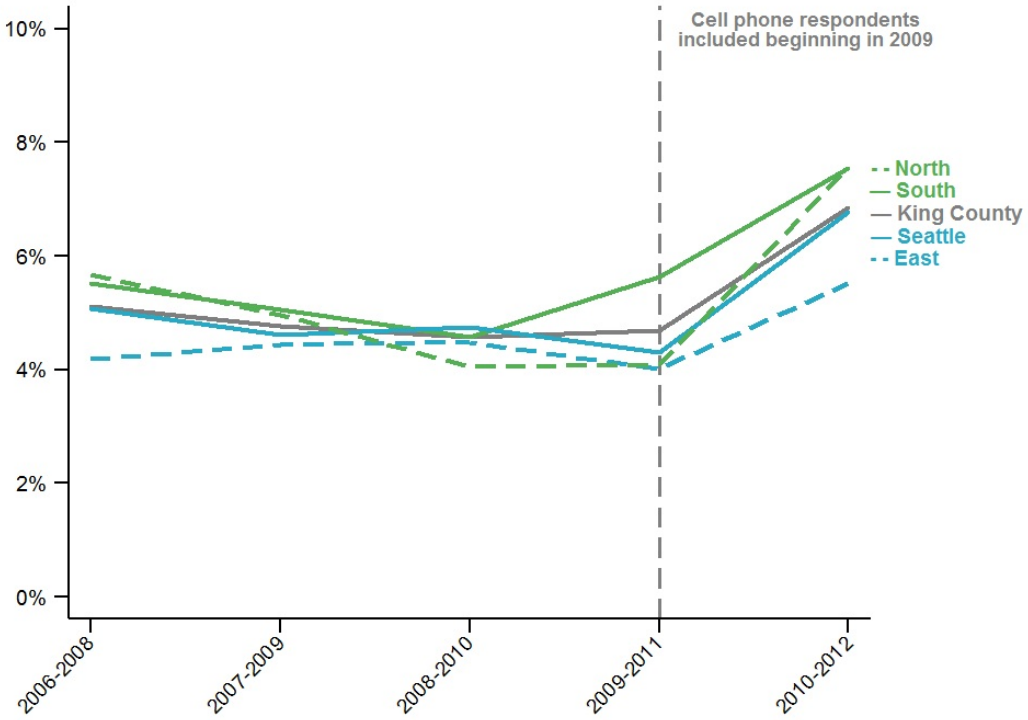

Source: Behavioral Risk Factor Surveillance System.
Prepared by Public Health - Seattle & King County, APDE, 01/2015.

King County Hospitals for a Healthier Community