WBCHP BREAST CARE ALGORITHM

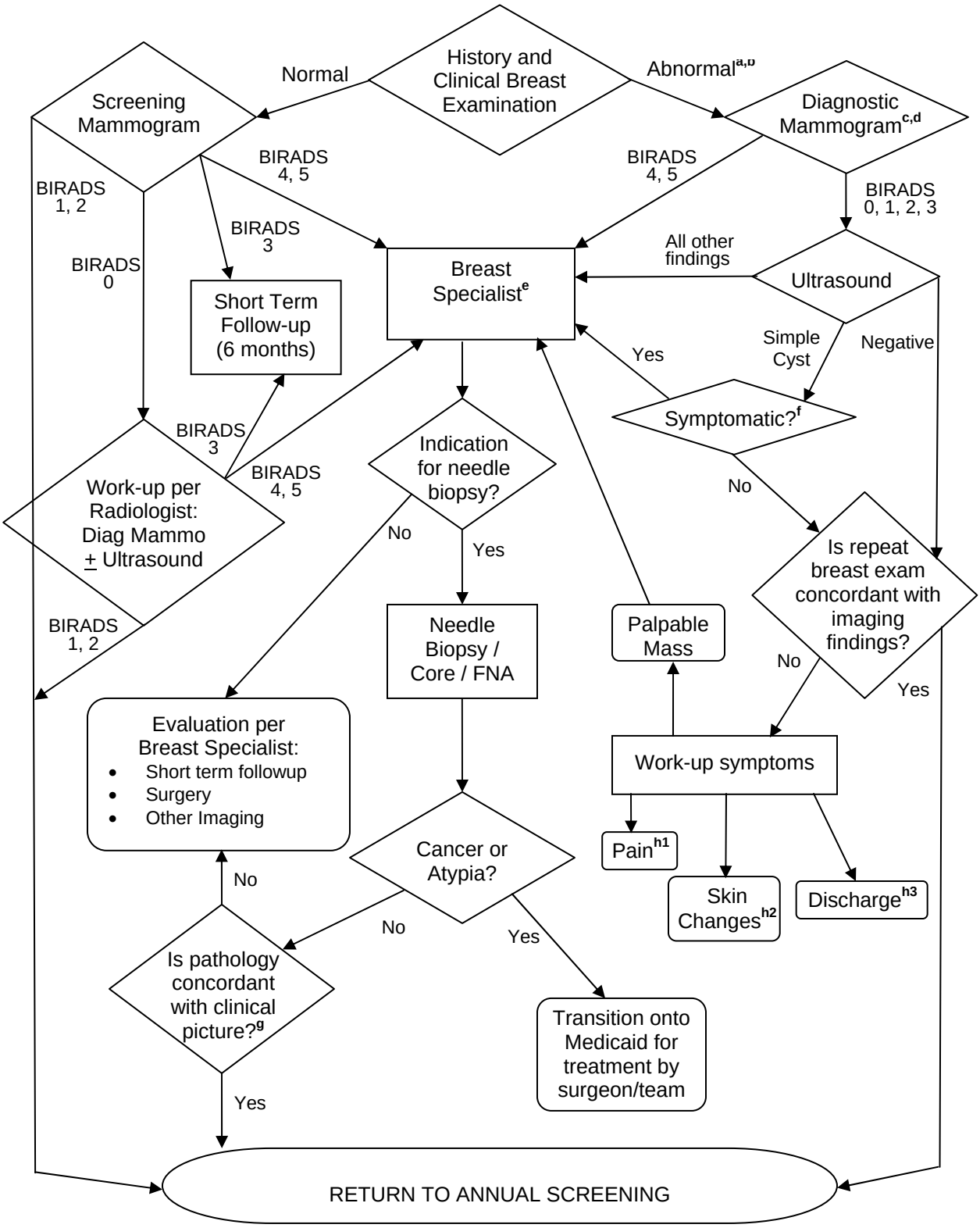

Effective July 1, 2007
Approved by WBCHP Medical Advisory Committee July 18, 2007

This algorithm does not replace clinical judgment in particular cases. There may be exceptions which should be discussed with WBCHP staff.