West Nile Virus Dead Bird Surveillance Map
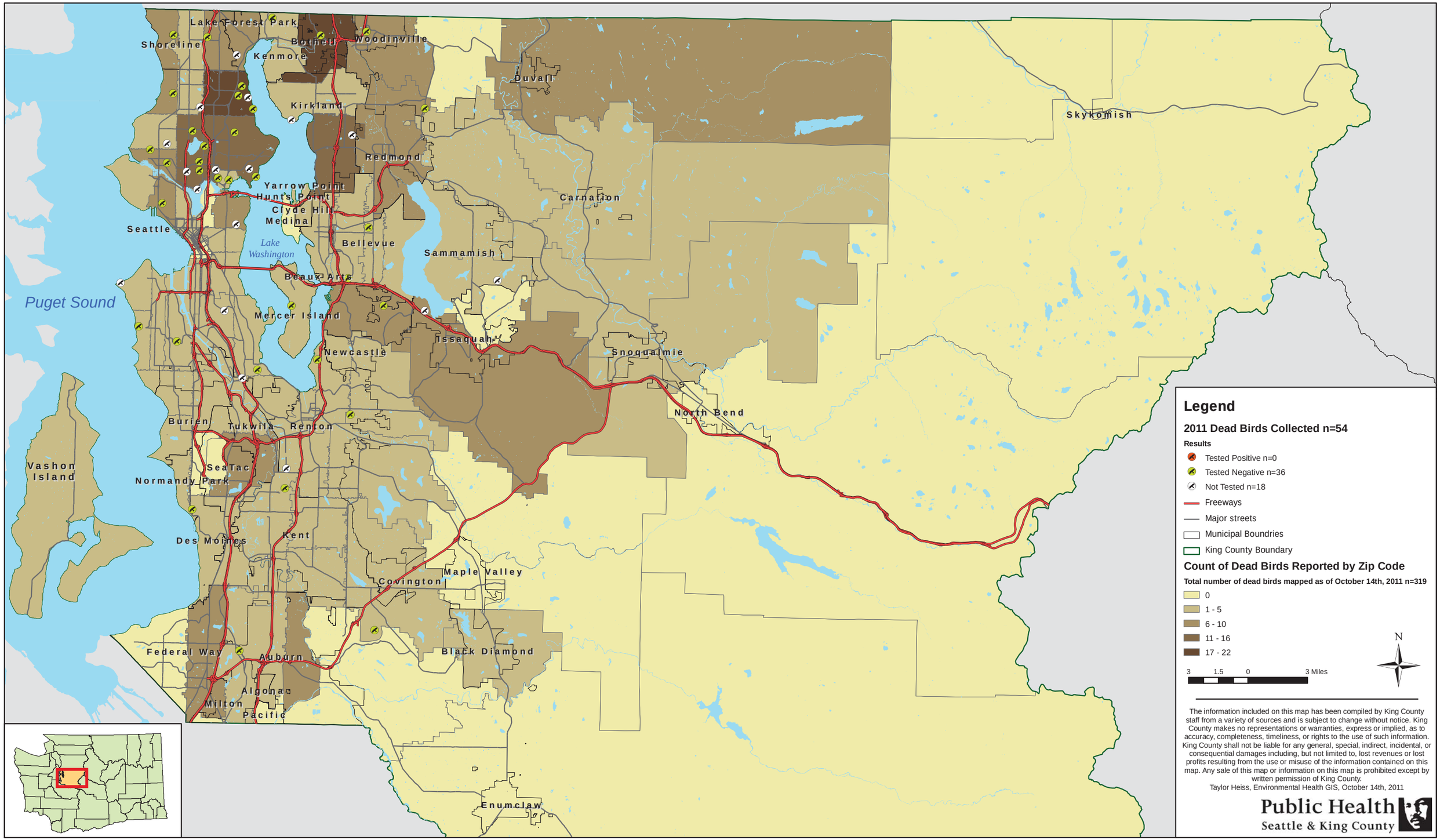
January 1st through October 14th, 2011