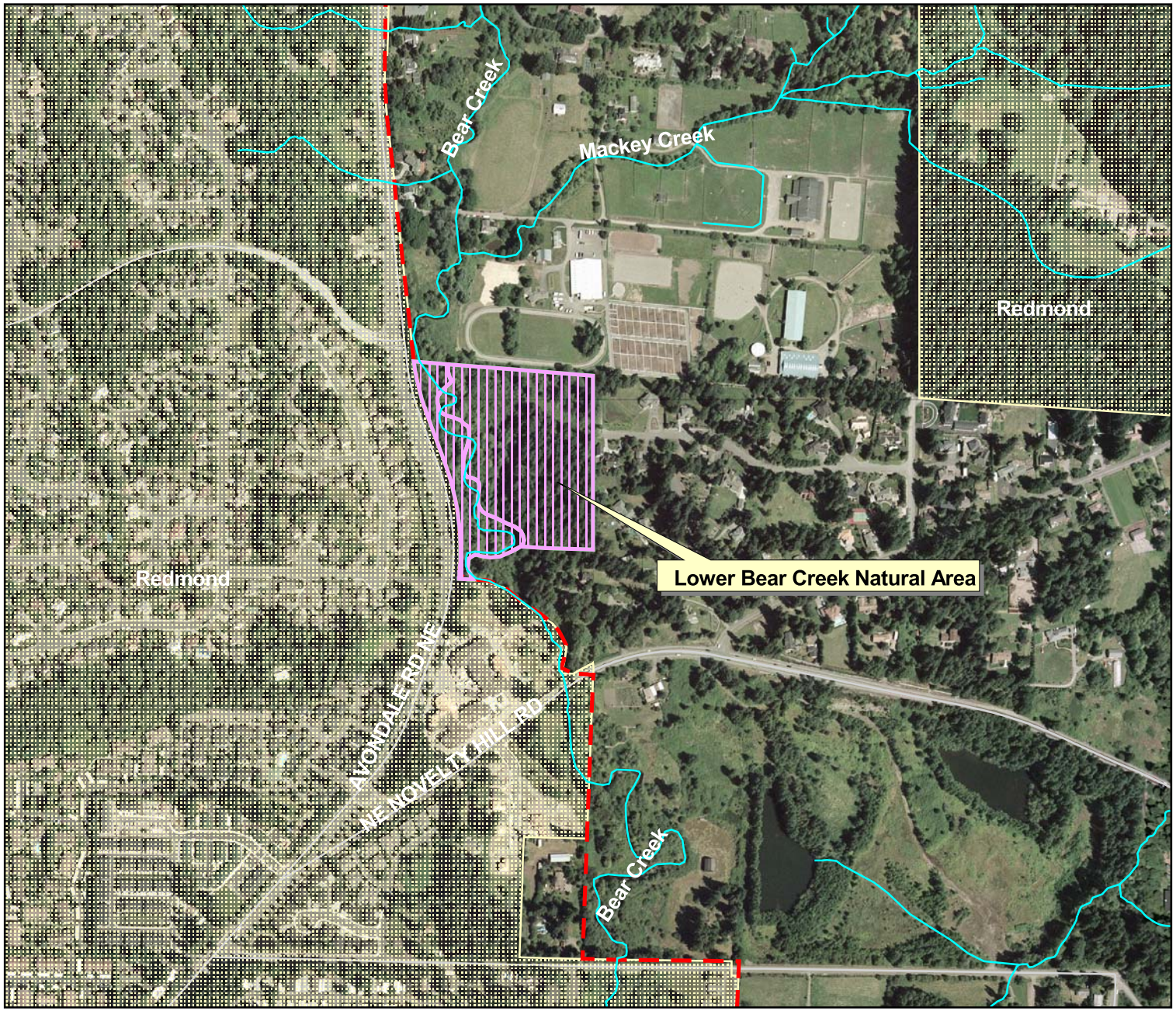

Locator Map

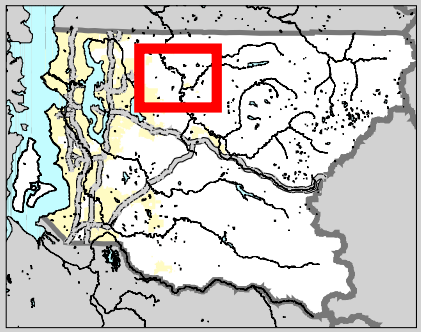

Legend

- Streams and Rivers
- Charter Amendment Parcels
- King County Parks Property Interests
- 2005 Urban Growth Boundary
- Municipal Boundaries

N

February 26, 2008

100 0 100 200 300 400 500 Feet

The information included on this map has been compiled by King County staff from a variety of sources and is subject to change without notice. King County makes no representations or warranties, express or implied, as to accuracy, completeness, timeliness, or rights to the use of such information.
This document is not intended for use as a survey product.
King County shall not be liable for any general, special, indirect, incidental, or consequential damages including, but not limited to, lost revenues or lost profits resulting from the use or misuse of the information contained on this map.
Any sale of this map or information on this map is prohibited except by written permission of King County.

King County

File Name: IL \\wlrnt5\rlos\nr land mgmt\charter amendment 2007\charter amendment gis\charter amendment.apr

Lower Bear Creek Natural Area

Charter Amendment Information