Construction update January 16, 2013

North ferry entrance lane and toll booth closed: January 21– May 15

Beginning as early as Monday, January 21 the north ferry entrance lane and toll booth at the Fauntleroy Ferry Terminal will be closed for approximately four months due to construction activities at the Barton Pump Station. Crews need to close this lane to complete activities essential to the pump station upgrade beginning with jet grouting, which is a soil stabilization process that will allow a safe underground work zone.

The north lane and toll booth is expected to be closed from January 21 to May 15. King County will notify the public as construction activities progress.

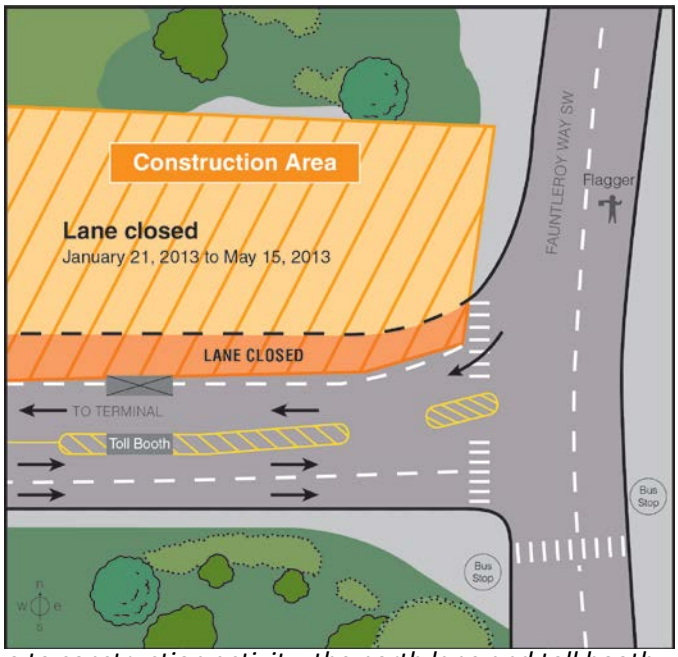

Due to construction activity, the north lane and toll booth will be closed for approximately four months.

Keeping ferry traffic moving

King County has been working closely with Washington State Ferries throughout construction to ensure minimal disruption to traffic along Fauntleroy Way S.W. and to keep ferry traffic moving.

While the lane is closed, commuters can expect flaggers to assist pedestrian and bike traffic, and a Washington State Ferries traffic director to split pre-ticketed traffic at the entrance. A uniformed police officer will also be onsite to direct unloading traffic as necessary.

What to expect

- Ferry lane and toll booth closure January 21 – May 15, 2013
- Large equipment on site, including jet grouting equipment and water tanks
- Additional flaggers and staff to assist pedestrian, bicycle and auto traffic safely through the site
- Washington State Ferries traffic director to split pre-ticketed traffic at the ferry entrance
- Uniformed police officer to assist traffic, as needed, in and out of ferry terminal entrance
- **Extended work hours to continue through February, typically 7 a.m. – 7 p.m. Monday through Friday and 9 a.m. – 7 p.m. on Saturday.** These extended work hours will allow the crew to complete jet grouting activities as quickly as possible.

We appreciate your ongoing patience during construction!

For more information contact Kristine Cramer:
kristine.cramer@kingcounty.gov

Visit: www.kingcounty.gov and search "Barton Street"

24-hour project hotline: 206-296-2999