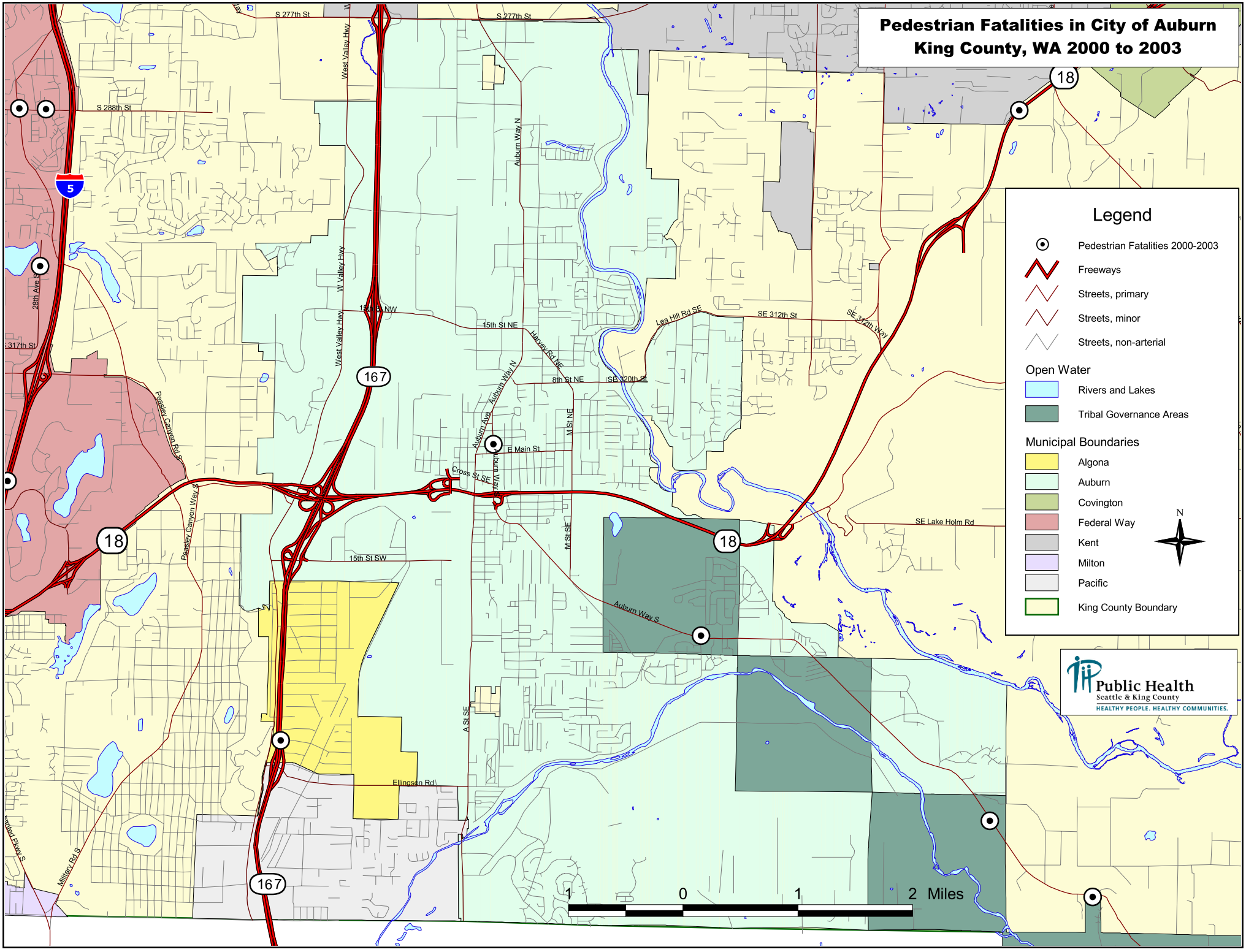Pedestrian Fatalities in City of Auburn
King County, WA 2000 to 2003