No Breakfast Today (School-age)

No Breakfast Today (School-age)

•Most recent data (2014): 26% of King County youth attending public schools in the 6th,8th,10th and 12th grades.
•Trend over time: 2006-14: falling
•Description: Did not eat breakfast today
•Healthy People 2020 Goal: None listed for this indicator.

No breakfast today (school-age), King County, 2012 and 2014 average

	Percent	Lower CI	Upper CI
King County (school-age in 6th, 8th, 10th and 12th grades)	27	26	28
GRADE			
Grade 6	17	16	18
Grade 8	28	26	29
Grade 10	34	32	36
Grade 12	36	34	38
GENDER			
Male	24	23	26
Female	29	28	30
RACE/ETHNICITY			
AIAN	26	23	29
Asian	24	23	26
Black	33	32	35
Hispanic	39	37	41
Multiple	30	29	32
NHPI	40	36	43
White	23	22	24
Other	24	23	26
REGION			
East	21	20	23
North	23	21	26
Seattle	25	23	28
South	33	31	34
STATE			
Washington State	29	28	30

Comparisons:

Higher than King County rate (yellow)

Lower than King County rate (green)

Notes:

Source: Healthy Youth Survey.
Prepared by Public Health - Seattle & King County, APDE, 08/2016.
CI is 95% Confidence Interval.
* Too few cases to protect confidentiality and/or report reliable rates.
§ Too few cases to meet precision standard, interpret with caution.
Data by income or poverty level not available.

No breakfast today (school-age)
King County, 2012 and 2014 average

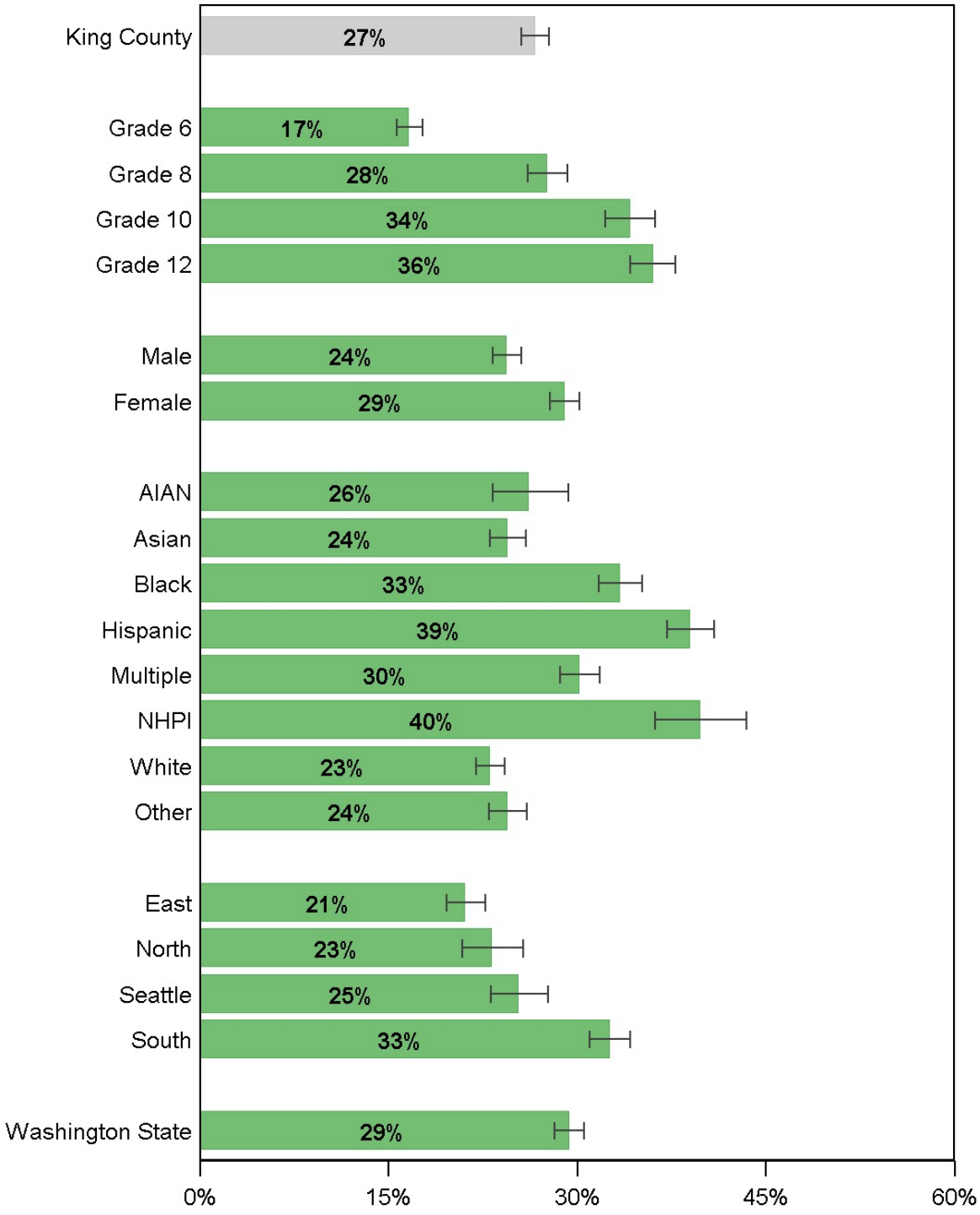

Source: Healthy Youth Survey.
Prepared by Public Health - Seattle & King County, APDE, 08/2016.
|------| Confidence interval shows range that includes true value 95% of the time.
* Too few cases to protect confidentiality and/or report reliable rates.
§ Too few cases to meet precision standard, interpret with caution.
Data by income or poverty level not available.

No breakfast today (school-age) by regions
King County, 2012 and 2014 average

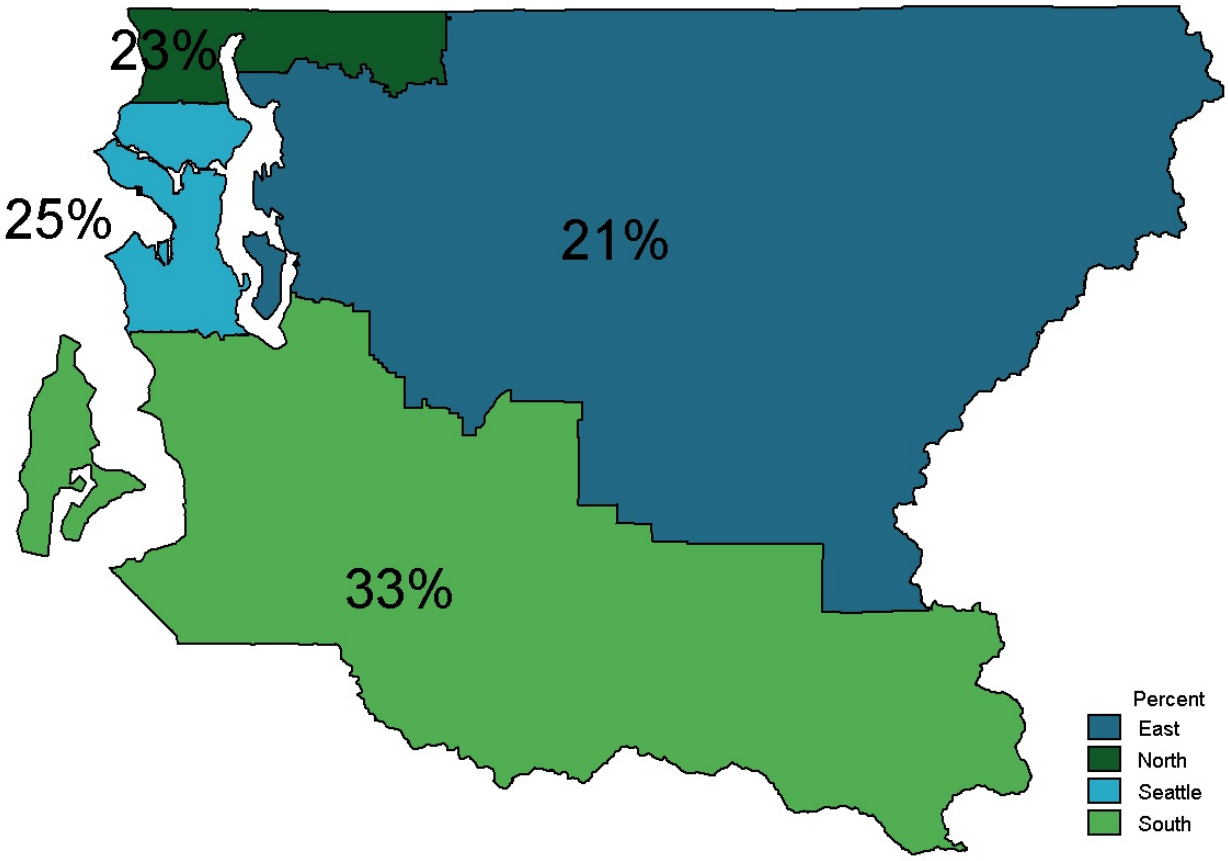

Source: Healthy Youth Survey.
Prepared by Public Health - Seattle & King County, APDE, 08/2016.
N/A: Not available.

No breakfast today (school-age)
King County, 2006-2014

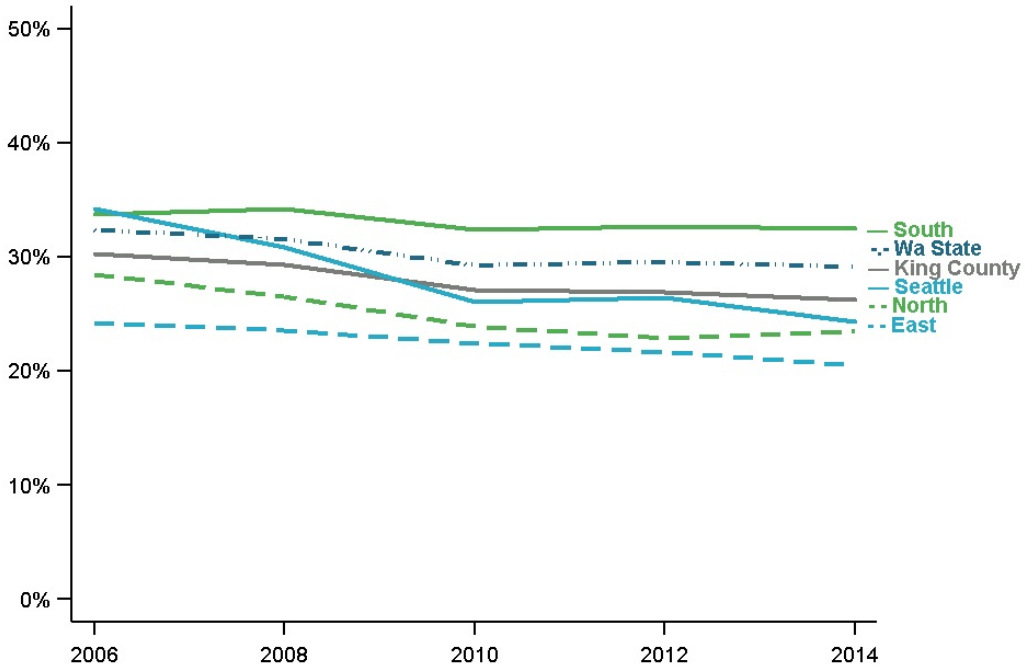

Trends over time: King County (2006-14: falling); East KC (2006-14: falling); North KC (2006-14: falling); Seattle (2006-14: falling); South KC (2006-14: flat); Washington State (2006-14: falling)
Prepared by Public Health - Seattle & King County, APDE, 08/2016.
Source: Healthy Youth Survey.
South KC (2006-14: flat); Washington State (2006-14: falling)

Produced by the
Assessment, Policy Development & Evaluation Unit
Public Health - Seattle & King County
08/16

Public Health
Seattle & King County

King County Hospitals for a Healthier Community