Suicide

Suicide

•Most recent data (2014): 12.4 deaths per 100,000, including 266 deaths.
•Trend over time: 2000-14: rising
•Healthy People 2020 Goal: 10 per 100,000 or lower

Suicide, King County, 2010-2014 average

	Rate	Lower CI	Upper CI	Count per Year
King County (all ages)	12.1	11.4	12.8	251
AGE				
<18	1.8	1.3	2.5	8
18-24	13.5	11.2	16.2	24
25-44	13.5	12.2	14.8	83
45-64	17.7	16.1	19.4	94
65+	18.7	16.3	21.4	43
GENDER				
Male	18.5	17.3	19.8	186
Female	6.1	5.5	6.8	65
RACE/ETHNICITY				
AIAN	16.1	8.4	31.5	3
Asian	6.0	4.8	7.5	19
Black	8.4	6.3	11.4	11
Hispanic	5.8	4.0	9.1	10
Multiple	6.3	3.9	12.0	5
NHPI	7.3 §	2.6 §	45.0 §	1
White	13.7	12.9	14.6	211
NEIGHBORHOOD POVERTY				
High	13.5	11.6	15.7	36
Medium	12.3	11.5	13.2	161
Low	10.7	9.3	12.1	49
REGION				
East	11.0	9.7	12.4	58
North	15.2	12.3	18.7	19
Seattle	11.8	10.6	13.0	80
South	12.5	11.3	13.7	90
STATE				
Washington State	14.4	14.0	14.8	1019

Comparisons:

Higher than King County rate (yellow)
Lower than King County rate (green)

Notes:

Source: WAState DOH, Center for Health Statistics, Death Certificates.
Prepared by Public Health - Seattle & King County, APDE, 09/2016.
^Rate = cases per 100,000 population, age-adjusted to the 2000 US population.
CI is 95% Confidence Interval.
* Too few cases to protect confidentiality and/or report reliable rates.
§ Too few cases to meet precision standard, interpret with caution.
Persons of Hispanic ethnicity can be of any race and are included in the racial categories.

Suicide
King County, 2010-2014 average

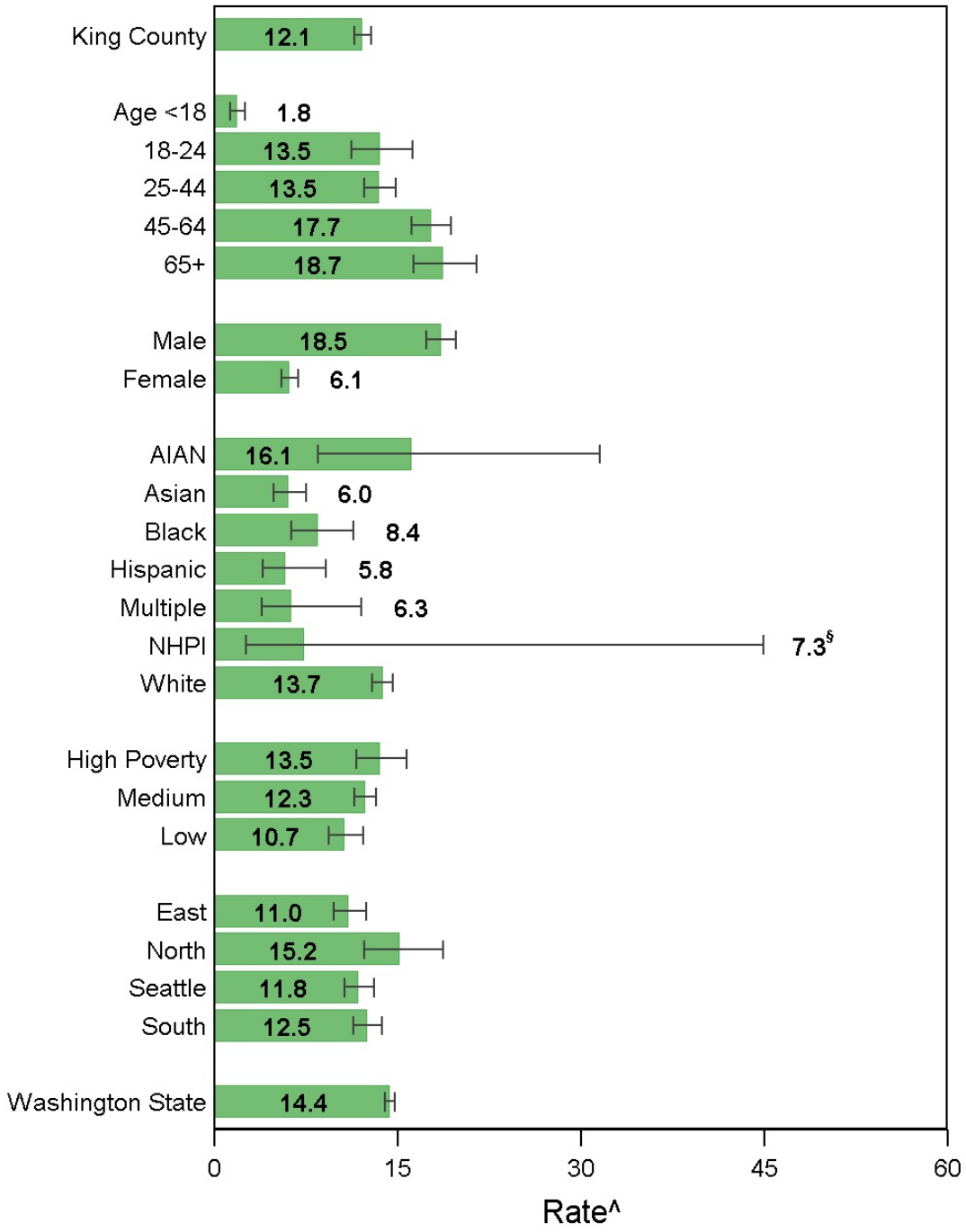

Source: WA State DOH, Center for Health Statistics, Death Certificates.
Prepared by Public Health - Seattle & King County, APDE, 09/2016.
^Rate = cases per 100,000 population, age-adjusted to the 2000 US population.
|------| Confidence interval shows range that includes true value 95% of the time.
* Too few cases to protect confidentiality and/or report reliable rates.
§ Too few cases to meet precision standard, interpret with caution.
Persons of Hispanic ethnicity can be of any race and are included in the racial categories.
Poverty = Neighborhood poverty levels defined by median household income.

Suicide by health reporting areas, King County, 2010-2014 average

	Rate	Lower CI	Upper CI	Count per Year
King County (all ages)	12.1	11.4	12.8	251
Auburn	19.2	14.7	24.8	12
..Auburn-North	17.9	12.4	25.1	7
..Auburn-South	21.3	13.9	31.8	5
Bear Creek/Carnation/Duvall	12.5	8.7	18.0	8
Bellevue	10.2	7.9	12.9	14
..Bellevue-Central	14.5	9.5	21.6	5
..Bellevue-NE	9.5	5.5	15.7	3
..Bellevue-South	6.3 §	2.9 §	12.8 §	2
..Bellevue-West	10.9	6.2	18.3	3
Black Diamond/Enumclaw/SE County	14.7	10	21.0	7
Bothell/Woodinville	12.2	7.4	19.2	4
Burien	11.7	7.7	17.0	6
Covington/Maple Valley	8.3	5.2	13.1	5
Des Moines/Normandy Park	15.0	9.8	22.2	6
East Federal Way	15.5	10.1	23.3	5
Fairwood	9.6	4.9	18.7	2
Federal Way	13.0	10	16.9	12
..Fed Way-Central/Military Rd	13.2	9.4	18.3	8
..Fed Way-Dash Point/Woodmont	12.4	7.7	19.5	4
Issaquah	11.7	7.0	19.0	4
Kenmore/LFP	17.2	11.6	24.8	6
Kent	11.4	8.7	14.7	13
..Kent-East	6.5 §	3.1 §	12.4 §	2
..Kent-SE	10.2	6.7	15.1	6
..Kent-West	20.1	13.1	31.0	6
Kirkland	12.1	8.9	16.1	10
..Kirkland	13.2	9.0	18.9	7
..Kirkland North	10.4	6.0	17.2	4
Mercer Isle/Pt Cities	8.5	4.4	16.4	3
Newcastle/Four Creeks	10.6	5.7	18.5	3
North Highline	15.1	7.8	27.5	3
Redmond	8.6	5.4	13.4	5
Renton	9.5	7.1	12.5	11
..Renton-East	11.1	6.5	18.5	4
..Renton-North	8.9	4.7	15.7	3
..Renton-South	8.9	5.6	13.5	5
Sammamish	10.6	6.3	18.0	4
SeaTac/Tukwila	10.4	6.6	16.0	5
Seattle	11.8	10.6	13.0	80
..Ballard	11.1	7.5	16.4	7
..Beacon/Gtown/S.Park	12.2	7.8	18.4	5
..Capitol Hill/E.lake	11.1	7.3	17.6	6
..Central Seattle	15.2	10.7	21.6	7
..Delridge	13.2	7.7	21.9	4
..Downtown	20.3	15.0	33.9	11
..Fremont/Greenlake	12.0	7.9	18.5	6
..NE Seattle	9.0	5.9	13.4	6
..North Seattle	10.4	6.7	16.0	5
..NW Seattle	17.2	12.2	24.2	8
..QA/Magnolia	9.0	6.1	13.6	6
..SE Seattle	7.3	4.1	12.2	3
..West Seattle	9.6	6.3	14.5	6
Shoreline	15.7	11.3	21.4	9
Snoqualmie/North Bend/Skykomish	14.9	10	22.3	6
Vashon Island	30	14.5	57.4	3

Comparisons:

Higher than King County rate (yellow)

Lower than King County rate (green)

Notes:

Source: WAState DOH, Center for Health Statistics, Death Certificates.

Prepared by Public Health - Seattle & King County, APDE, 09/2016.

^Rate = cases per 100,000 population, age-adjusted to the 2000 US population.

CI is 95% Confidence Interval.

* Too few cases to protect confidentiality and/or report reliable rates.

§ Too few cases to meet precision standard, interpret with caution.

Persons of Hispanic ethnicity can be of any race and are included in the racial categories.

Suicide by health reporting areas
King County, 2010-2014 average

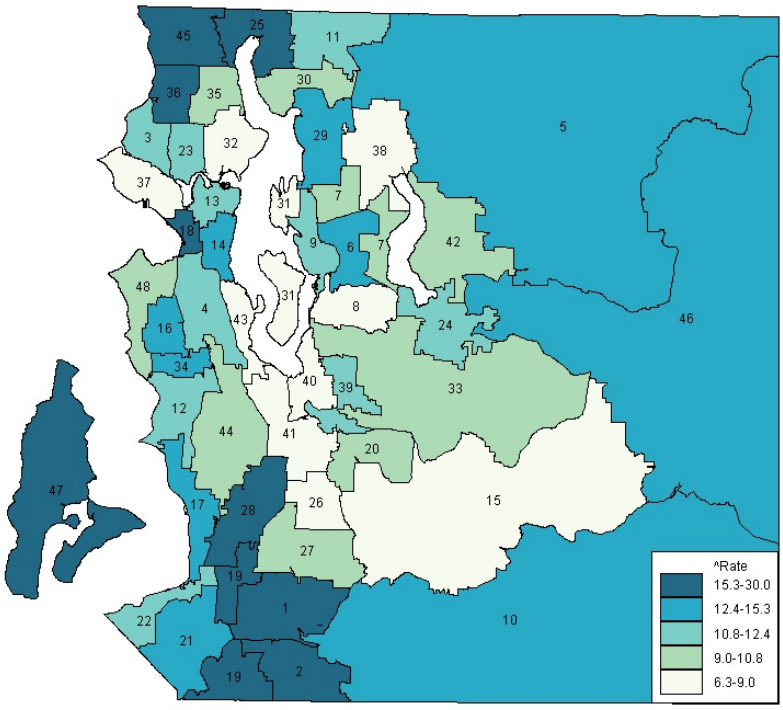

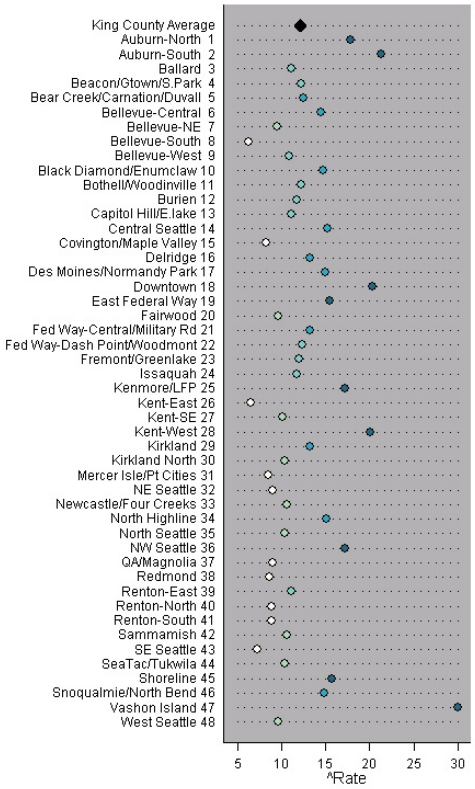

Note: HRA labels on the map match the chart on the right, listed in alphabetical order
Source: WA State DOH, Center for Health Statistics, Death Certificates.
Prepared by Public Health - Seattle & King County, APDE, 09/2016.
^Rate = cases per 100,000 population, age-adjusted to the 2000 US population.

Suicide
King County, 2000-2014, three-year rolling averages

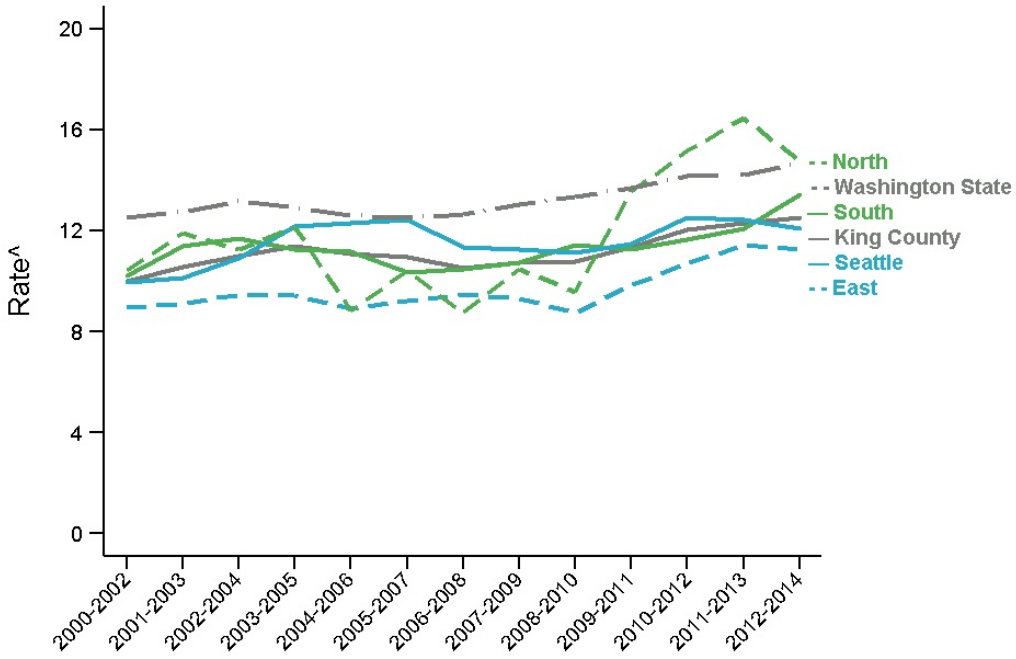

^Rate = cases per 100,000 population, age-adjusted to the 2000 US population.
Trends over time: King County (2000-14: rising); East KC (2000-14: rising); North KC (2000-14: flat); Seattle (2000-14: flat); South KC (2000-14: rising); Washington State (2000-14: rising)
Source: WA State DOH, Center for Health Statistics, Death Certificates.
Prepared by Public Health - Seattle & King County, APDE, 09/2016.