Homicide

Homicide

•Most recent data (2014): 2.8 deaths per 100,000, including 57 deaths.
•Trend over time: 2000-14: falling
•Healthy People 2020 Goal: 6 per 100,000 or lower

Homicide, King County, 2010-2014 average

	Rate	Lower CI	Upper CI	Count per Year
King County (all ages)	2.6	2.3	3.0	52
AGE				
<18	1.1	0.7	1.6	4
18-24	7.5	5.8	9.5	13
25-44	3.4	2.8	4.1	21
45-64	1.8	1.3	2.4	9
65+	1.9	1.2	2.9	4
GENDER				
Male	3.7	3.2	4.3	38
Female	1.5	1.2	1.9	14
RACE/ETHNICITY				
AIAN	6.3 §	2.5 §	18.4 §	1
Asian	1.6	1.0	2.5	5
Black	13.0	10.4	16.4	18
Hispanic	2.5	1.5	5.2	4
Multiple	1.1 §	0.5 §	6.2 §	2
NHPI	*	*	*	*
White	1.8	1.5	2.1	26
NEIGHBORHOOD POVERTY				
High	5.1	4.0	6.4	15
Medium	2.4	2.0	2.8	30
Low	1.3	0.8	1.9	5
REGION				
East	0.9	0.6	1.4	5
North	1.6 §	0.7 §	3.1 §	2
Seattle	2.8	2.2	3.5	18
South	3.7	3.1	4.4	25
STATE				
Washington State	3.0	2.8	3.1	201

Comparisons:

Higher than King County rate (yellow)
Lower than King County rate (green)

Notes:

Source: WAState DOH, Center for Health Statistics, Death Certificates.
Prepared by Public Health - Seattle & King County, APDE, 08/2016.
^Rate = cases per 100,000 population, age-adjusted to the 2000 US population.
CI is 95% Confidence Interval.
* Too few cases to protect confidentiality and/or report reliable rates.
§ Too few cases to meet precision standard, interpret with caution.
Persons of Hispanic ethnicity can be of any race and are included in the racial categories.

Homicide
King County, 2010-2014 average

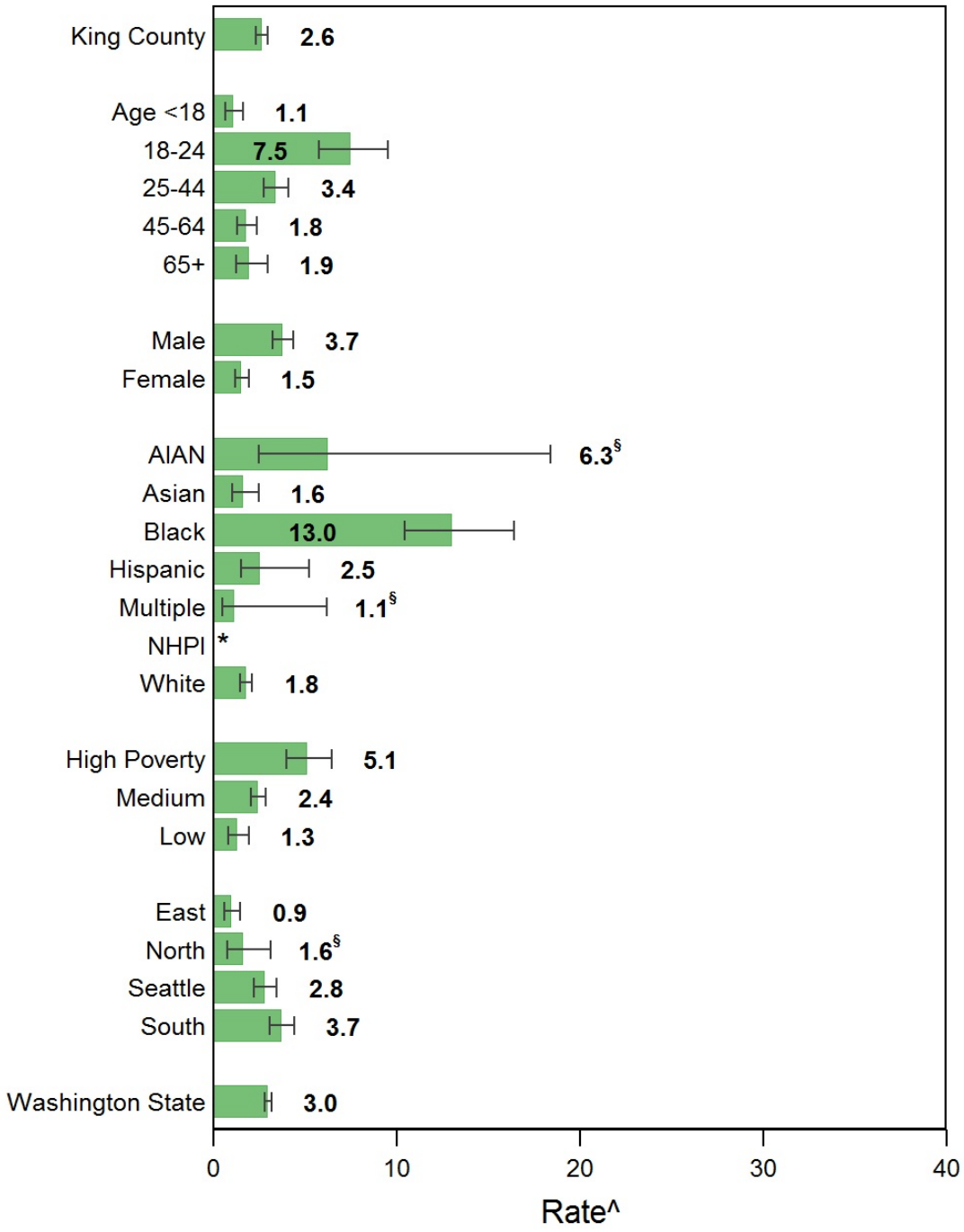

Source: WA State DOH, Center for Health Statistics, Death Certificates.
Prepared by Public Health - Seattle & King County, APDE, 08/2016.
^Rate = cases per 100,000 population, age-adjusted to the 2000 US population.
|------| Confidence interval shows range that includes true value 95% of the time.
* Too few cases to protect confidentiality and/or report reliable rates.
§ Too few cases to meet precision standard, interpret with caution.
Persons of Hispanic ethnicity can be of any race and are included in the racial categories.
Poverty = Neighborhood poverty levels defined by median household income.

Homicide by health reporting areas, King County, 2010-2014 average

	Rate	Lower CI	Upper CI	Count per Year
King County (all ages)	2.6	2.3	3.0	52
Auburn	5.0	2.9	8.4	3
..Auburn-North	3.5 §	1.3 §	7.8 §	1
..Auburn-South	7.6 §	3.6 §	14.7 §	2
Bear Creek/Carnation/Duvall	0.0	0.0	0.0	0
Bellevue	1.0 §	0.4 §	2.1 §	1
..Bellevue-Central	*	*	*	*
..Bellevue-NE	*	*	*	*
..Bellevue-South	0.0	0.0	0.0	0
..Bellevue-West	*	*	*	*
Black Diamond/Enumclaw/SE County	2.3 §	0.7 §	5.8 §	1
Bothell/Woodinville	*	*	*	*
Burien	4.9 §	2.4 §	8.9 §	2
Covington/Maple Valley	3.0 §	1.3 §	6.7 §	2
Des Moines/Normandy Park	4.5 §	1.9 §	9.2 §	2
East Federal Way	*	*	*	*
Fairwood	*	*	*	*
Federal Way	3.5	2.0	5.9	3
..Fed Way-Central/Military Rd	3.3 §	1.6 §	6.4 §	2
..Fed Way-Dash Point/Woodmont	4.0 §	1.4 §	9.2 §	1
Issaquah	0.0	0.0	0.0	0
Kenmore/LFP	*	*	*	*
Kent	3.8	2.4	5.8	5
..Kent-East	2.9 §	0.9 §	7.5 §	1
..Kent-SE	5.7	3.3	9.5	3
..Kent-West	*	*	*	*
Kirkland	*	*	*	*
..Kirkland	*	*	*	*
..Kirkland North	*	*	*	*
Mercer Isle/Pt Cities	0.0	0.0	0.0	0
Newcastle/Four Creeks	*	*	*	*
North Highline	7.7 §	3.1 §	17.4 §	1
Redmond	*	*	*	*
Renton	3.0	1.7	4.9	3
..Renton-East	*	*	*	*
..Renton-North	0.0	0.0	0.0	0
..Renton-South	6.2	3.5	10.3	3
Sammamish	*	*	*	*
SeaTac/Tukwila	3.6 §	1.6 §	7.8 §	2
Seattle	2.8	2.2	3.5	18
..Ballard	*	*	*	*
..Beacon/Gtown/S.Park	7.7	4.3	12.9	3
..Capitol Hill/E.lake	*	*	*	*
..Central Seattle	4.3 §	2.2 §	8.5 §	2
..Delridge	6.3 §	3.0 §	12.8 §	2
..Downtown	5.8 §	1.9 §	20.1 §	2
..Fremont/Greenlake	1.9 §	0.6 §	6.1 §	1
..NE Seattle	*	*	*	*
..North Seattle	*	*	*	*
..NW Seattle	3.3 §	1.3 §	7.7 §	1
..QA/Magnolia	*	*	*	*
..SE Seattle	8.4	4.8	13.8	3
..West Seattle	1.9 §	0.7 §	5.2 §	1
Shoreline	*	*	*	*
Snoqualmie/North Bend/Skykomish	2.5 §	0.8 §	7.4 §	1
Vashon Island	0.0	0.0	0.0	0

Comparisons:

Higher than King County rate (yellow)

Lower than King County rate (green)

Notes:

Source: WAState DOH, Center for Health Statistics, Death Certificates.

Prepared by Public Health - Seattle & King County, APDE, 08/2016.

^Rate = cases per 100,000 population, age-adjusted to the 2000 US population.

CI is 95% Confidence Interval.

* Too few cases to protect confidentiality and/or report reliable rates.

§ Too few cases to meet precision standard, interpret with caution.

Persons of Hispanic ethnicity can be of any race and are included in the racial categories.

Homicide by health reporting areas
King County, 2010-2014 average

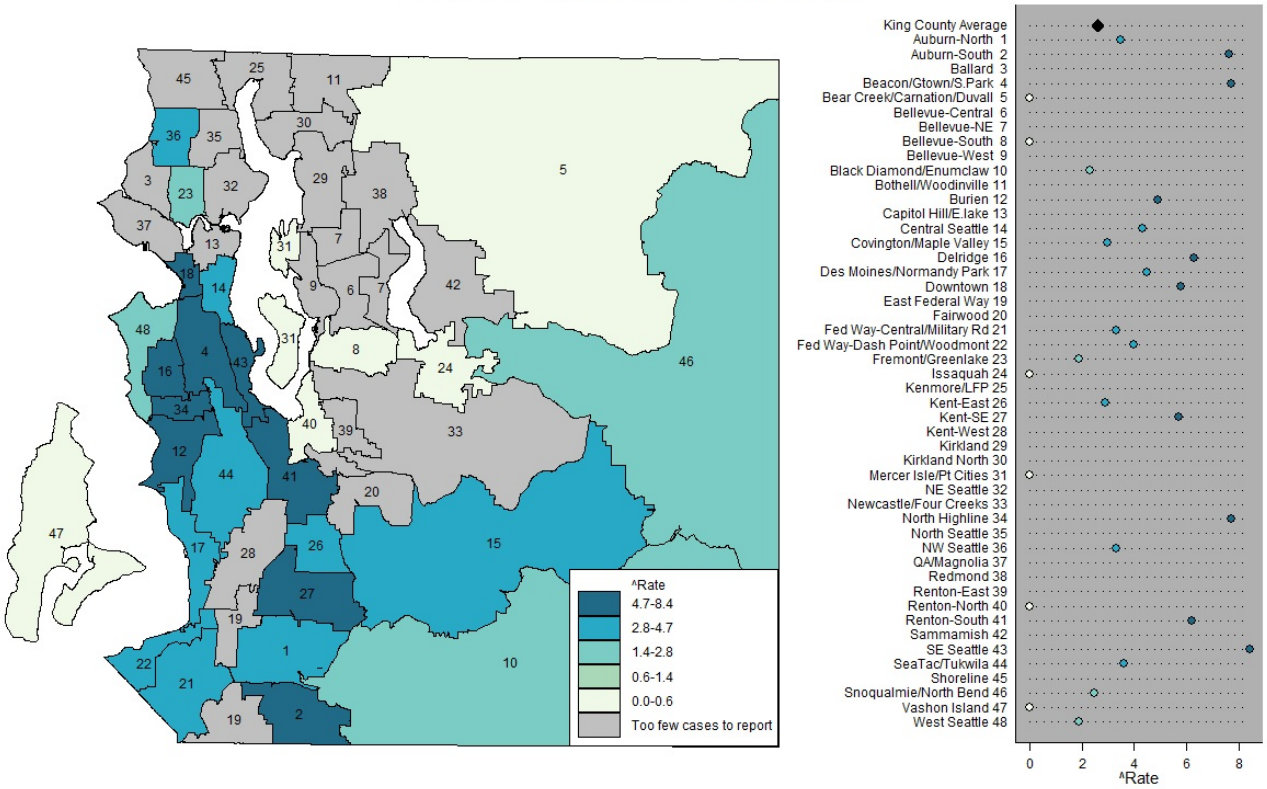

Note: HRA labels on the map match the chart on the right, listed in alphabetical order
Source: WA State DOH, Center for Health Statistics, Death Certificates.
Prepared by Public Health - Seattle & King County, APDE, 08/2016.
^Rate = cases per 100,000 population, age-adjusted to the 2000 US population.

Homicide
King County, 2000-2014, three-year rolling averages

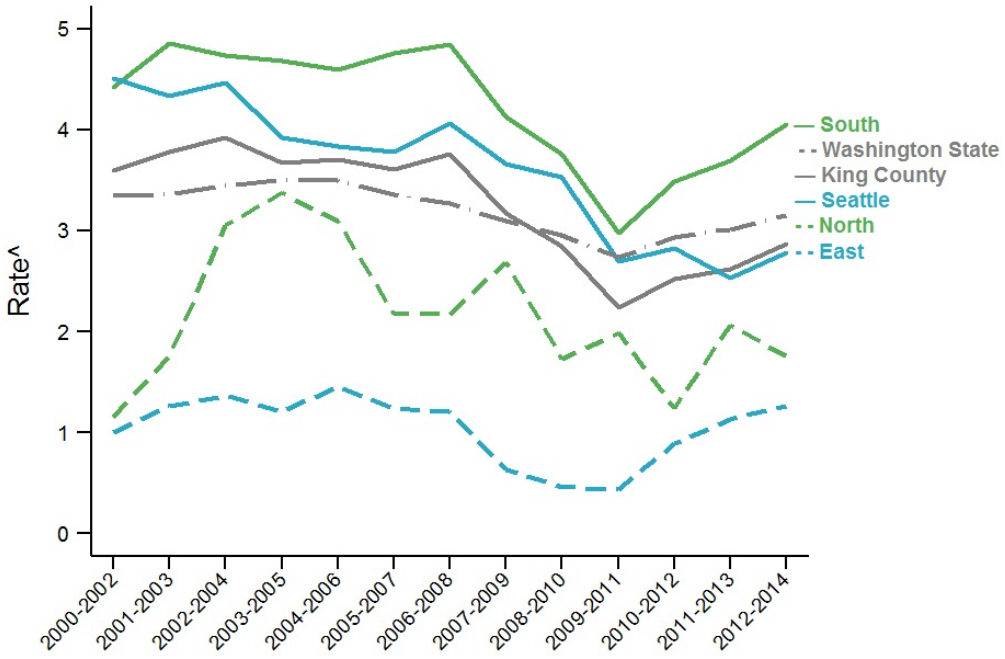

^Rate = cases per 100,000 population, age-adjusted to the 2000 US population.
Trends over time: King County (2000-14: falling); East KC (2000-14: flat); North KC (2000-14: flat); Seattle (2000-14: falling); South KC (2000-14: flat); Washington State (2000-14: falling)
Source: WA State DOH, Center for Health Statistics, Death Certificates.
Prepared by Public Health - Seattle & King County, APDE, 08/2016.

Public Health
Seattle & King County
King County Hospitals for a Healthier Community