Diabetes Prevalence (School-age)

Diabetes Prevalence (School-age)

•Most recent data (2014): 3% of King County youth attending public schools in the 8th,10th and 12th grades.
•Trend over time: 2006-14: falling
•Description: Ever told by doctor you have diabetes
•Healthy People 2020 Goal: None listed for this indicator.

Diabetes prevalence (school-age), King County, 2014 average

	Percent	Lower CI	Upper CI
King County (school-age in 8th, 10th and 12th grades)	3	3	4
GRADE			
Grade 8	3	3	4
Grade 10	3	3	4
Grade 12	3	2	3
GENDER			
Male	4	3	4
Female	3	2	3
RACE/ETHNICITY			
AIAN	4 §	2 §	8 §
Asian	3	2	3
Black	5	4	6
Hispanic	4	3	5
Multiple	3	2	4
NHPI	5	3	8
White	3	2	3
Other	4	3	6
REGION			
East	3	3	4
North	2	2	3
Seattle	3	2	4
South	3	3	4
STATE			
Washington State	3	3	3

Comparisons:

Higher than King County rate (yellow)

Lower than King County rate (green)

Notes:

Source: Healthy Youth Survey.
Prepared by Public Health - Seattle & King County, APDE, 08/2016.
CI is 95% Confidence Interval.
* Too few cases to protect confidentiality and/or report reliable rates.
§ Too few cases to meet precision standard, interpret with caution.
Data by income or poverty level not available.

Diabetes prevalence (school-age)
King County, 2014 average

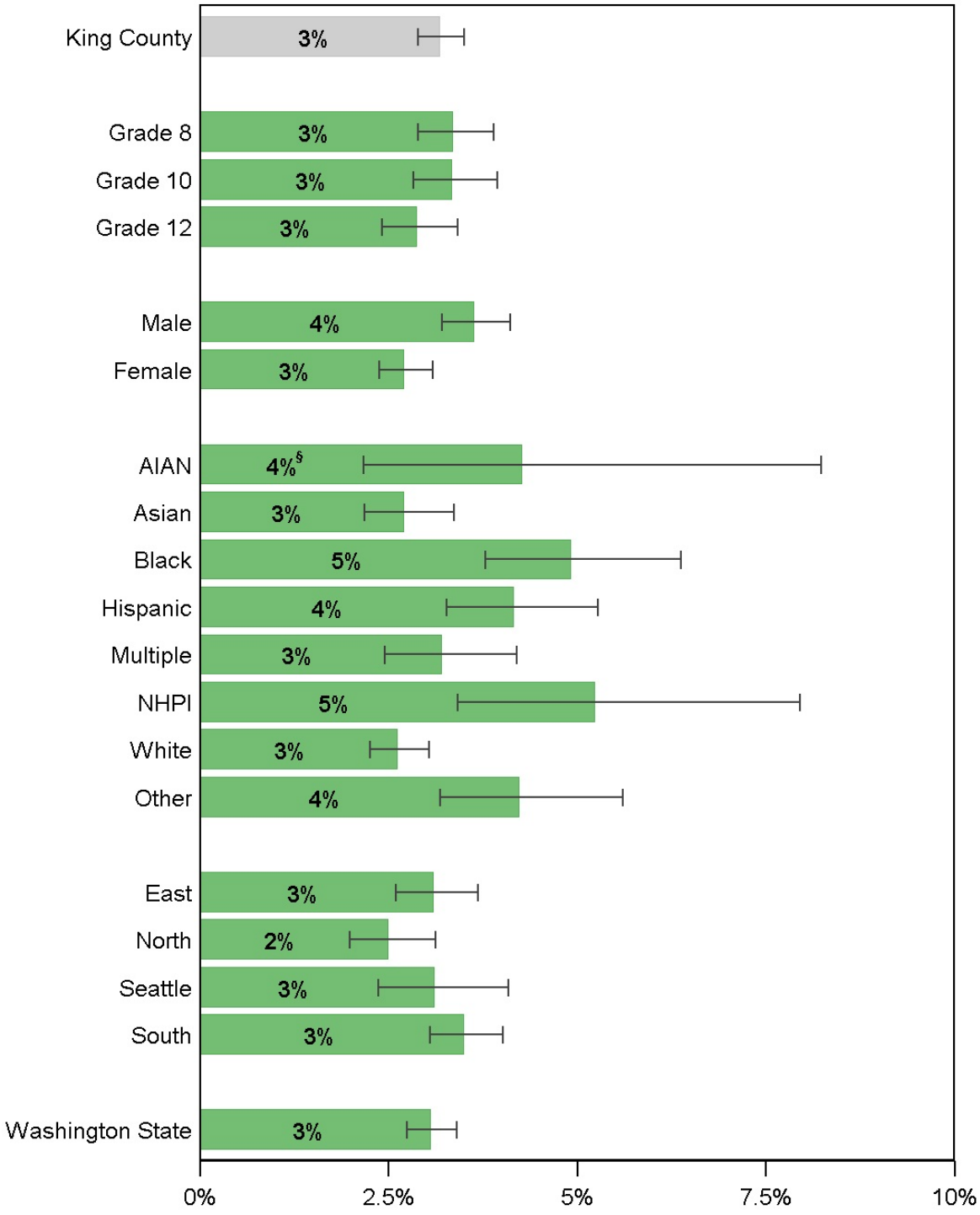

Source: Healthy Youth Survey.
Prepared by Public Health - Seattle & King County, APDE, 08/2016.
|------| Confidence interval shows range that includes true value 95% of the time.
* Too few cases to protect confidentiality and/or report reliable rates.
§ Too few cases to meet precision standard, interpret with caution.
Data by income or poverty level not available.

Diabetes prevalence (school-age) by regions
King County, 2014 average

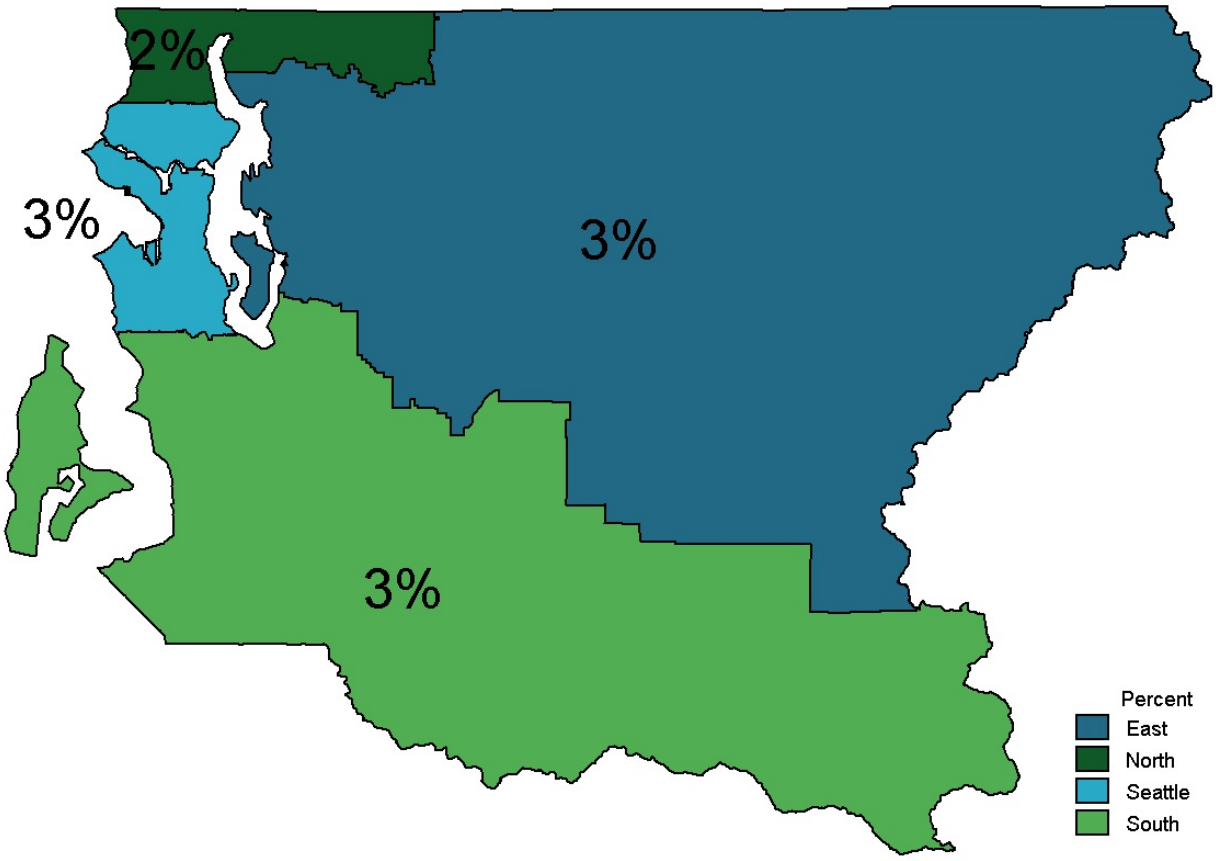

Source: Healthy Youth Survey.
Prepared by Public Health - Seattle & King County, APDE, 08/2016.
N/A: Not available.

Diabetes prevalence (school-age)
King County, 2006-2014

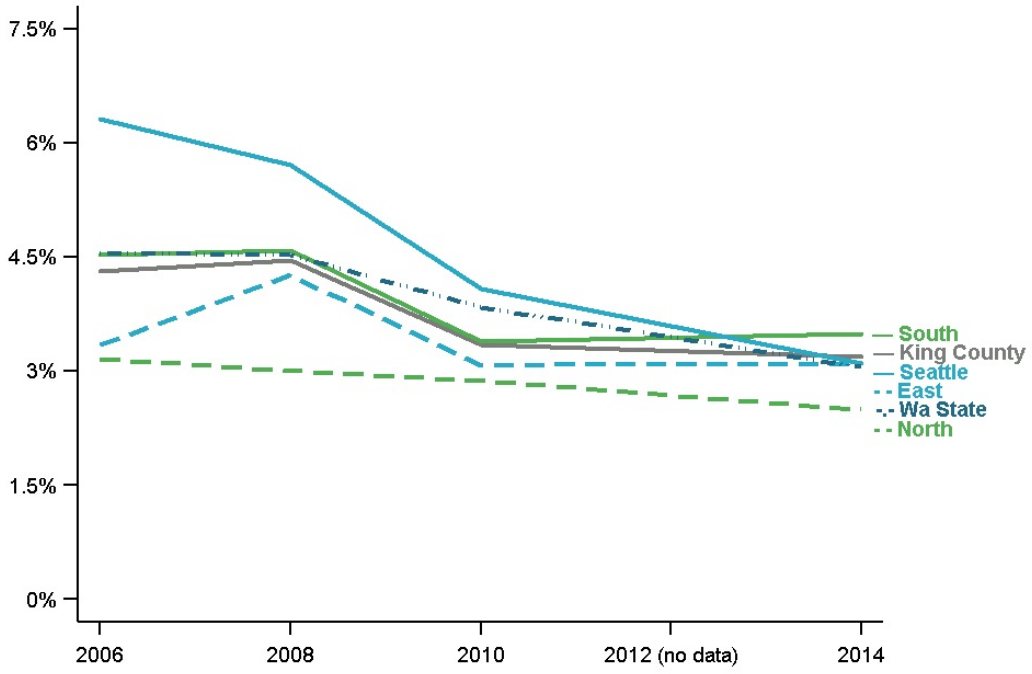

Trends over time: King County (2006-14: falling); East KC (2006-14: flat); North KC (2006-14: flat); Seattle (2006-14: falling); South KC (2006-14: falling); Washington State (2006-14: falling)
No data: Survey question not asked in this year.
Prepared by Public Health - Seattle & King County, APDE, 08/2016.
Source: Healthy Youth Survey.

Produced by the
Assessment, Policy Development & Evaluation Unit
Public Health - Seattle & King County
08/16

Public Health
Seattle & King County

King County Hospitals for a Healthier Community