No Adult To Talk To About Something Important

No Adult To Talk To About Something Important

•Most recent data (2014): 25% of King County youth attending public schools in the 8th,10th and 12th grades.
•Trend over time: 2004-14: falling
•Description: No adults in my neighborhood or community I could talk to about something important
•Healthy People 2020 Goal: 17 percent or lower

No adult to talk to about something important, King County, 2012 and 2014 average

	Percent	Lower CI	Upper CI
King County (school-age in 8th, 10th and 12th grades)	26	25	27
GRADE			
Grade 8	24	23	26
Grade 10	28	26	29
Grade 12	26	24	28
GENDER			
Male	26	25	27
Female	26	25	27
RACE/ETHNICITY			
AIAN	32	27	36
Asian	32	30	33
Black	36	34	38
Hispanic	38	36	39
Multiple	28	26	30
NHPI	32	29	36
White	18	18	19
Other	31	29	34
REGION			
East	20	19	21
North	21	19	22
Seattle	27	25	29
South	31	30	33
STATE			
Washington State	24	24	25

Comparisons:

Higher than King County rate (yellow)

Lower than King County rate (green)

Notes:

Source: Healthy Youth Survey.
Prepared by Public Health - Seattle & King County, APDE, 09/2016.
CI is 95% Confidence Interval.
* Too few cases to protect confidentiality and/or report reliable rates.
§ Too few cases to meet precision standard, interpret with caution.
Data by income or poverty level not available.

No adult to talk to about something important
King County, 2012 and 2014 average

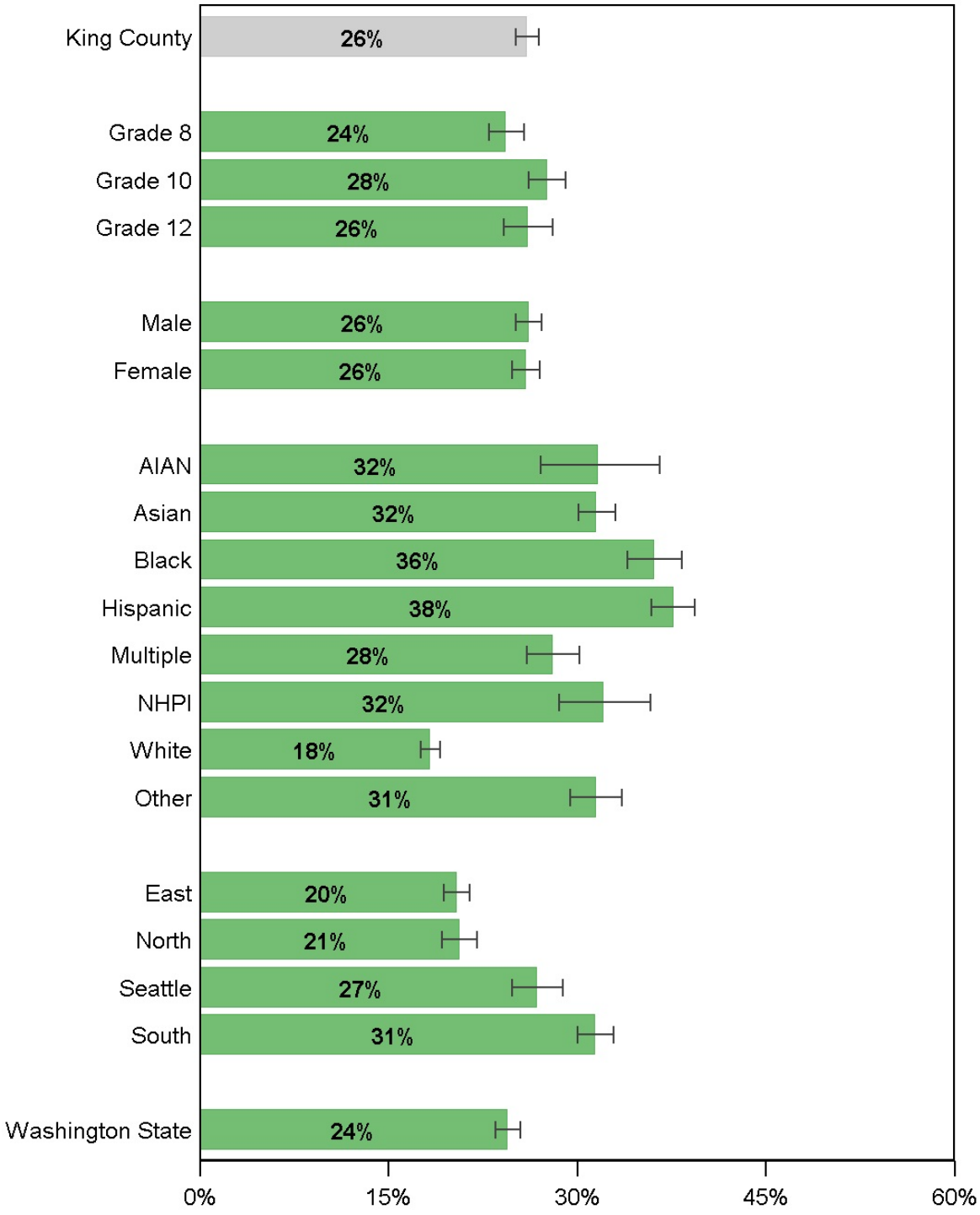

Source: Healthy Youth Survey.
Prepared by Public Health - Seattle & King County, APDE, 09/2016.
|------| Confidence interval shows range that includes true value 95% of the time.
* Too few cases to protect confidentiality and/or report reliable rates.
§ Too few cases to meet precision standard, interpret with caution.
Data by income or poverty level not available.

No adult to talk to about something important by regions
King County, 2012 and 2014 average

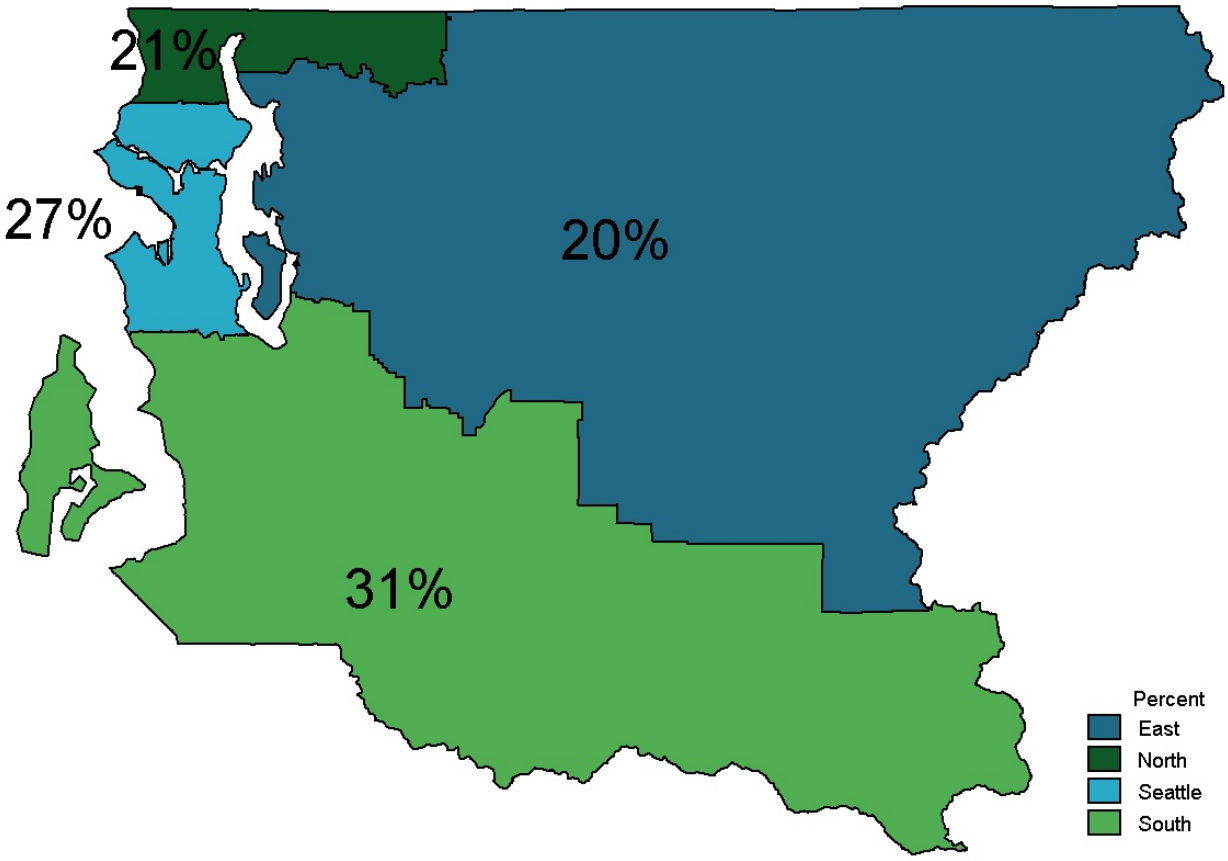

Source: Healthy Youth Survey.
Prepared by Public Health - Seattle & King County, APDE, 09/2016.
N/A: Not available.

No adult to talk to about something important
King County, 2004-2014

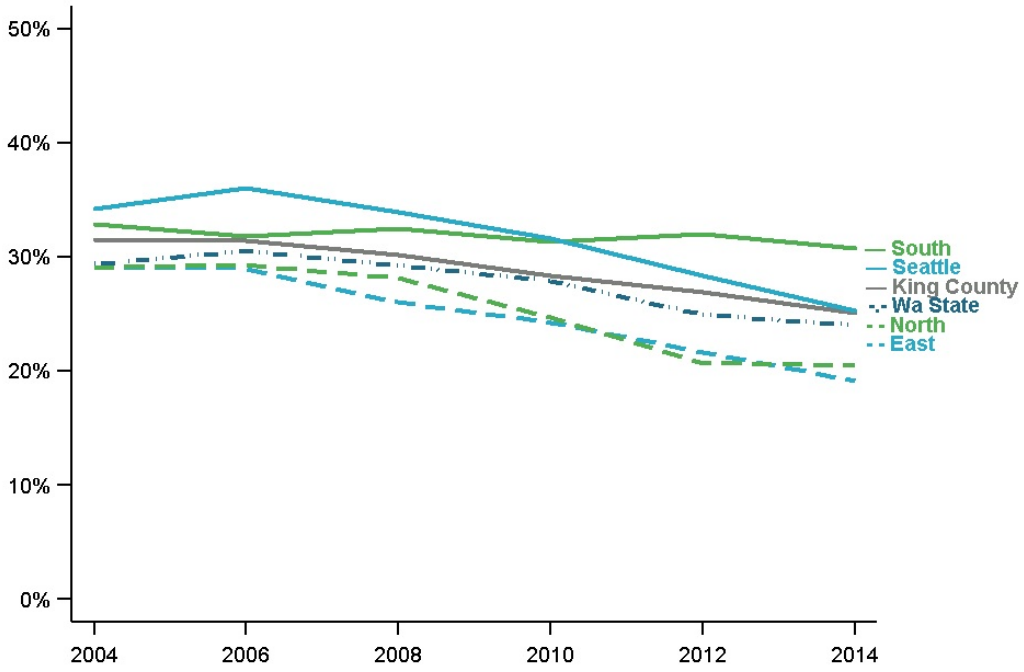

Trends over time: King County (2004-14: falling); East KC (2004-14: falling); North KC (2004-14: falling); Seattle (2004-14: falling); South KC (2004-14: flat); Washington State (2004-14: falling)
Prepared by Public Health - Seattle & King County, APDE, 09/2016.
Source: Healthy Youth Survey.
South KC (2004-14: flat); Washington State (2004-14: falling)