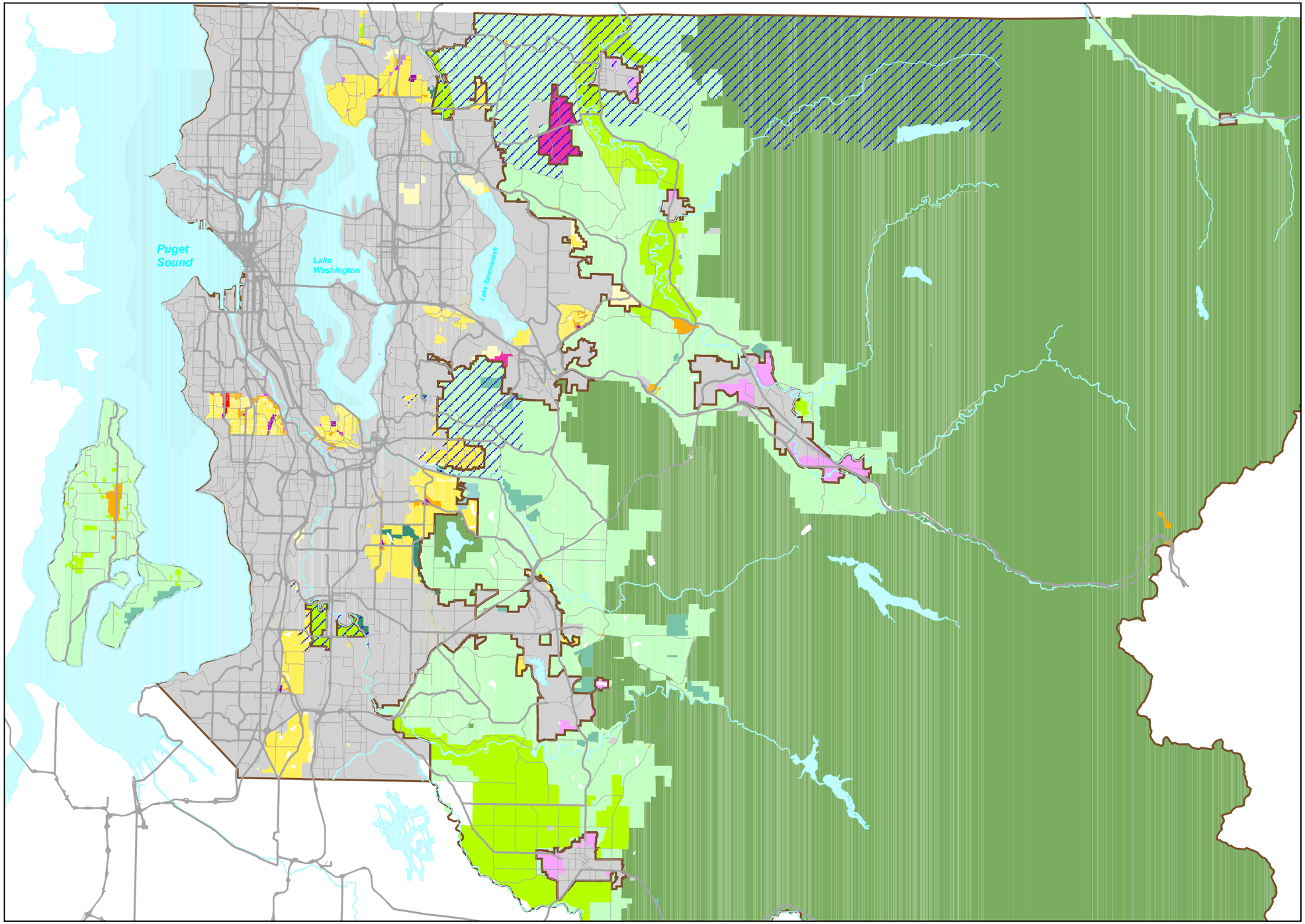

Legend

- Urban Growth Boundary
- Cities
- Areas Failing Concurrency

Comprehensive Plan Land Use

- Unincorporated Activity Center
- Agriculture
- Community Business Center
- Commercial Outside of Centers
- Foresty
- Greenbelt/Urban Separator
- Industrial
- Mining
- Neighborhood Business Center
- Other Parks/Wilderness
- King County Owned Open Space/Recreation
- Rural Neighborhood
- Rural Residential, 1 du/2.5-10 ac
- Rural Town
- Rural City Urban Growth Area
- Urban Residential, high
- Urban Residential, low
- Urban Residential, medium
- Urban Plan Development
- Tribal Lands

N

2 0 2 4 6 8 10 Miles

The information included on this map has been compiled by King County staff from a variety of sources and is subject to change without notice. King County makes no representations or warranties, express or implied, as to accuracy, completeness, timeliness, or rights to the use of such information.
King County shall not be liable for any general, special, indirect, incidental, or consequential damages including, but not limited to, lost revenues or lost profits resulting from the use or misuse of the information contained on this map.
Any sale of this map or information on this map is prohibited except by written permission of King County.

King County

File Name: RC \\jabba\users\rcampeau\apr\shed.apr

Transportation Concurrency Attachment A

Executive Recommended King County Comprehensive Plan 2008, June 4, 2008